Hornpipe

Joe McGann's Fiddle

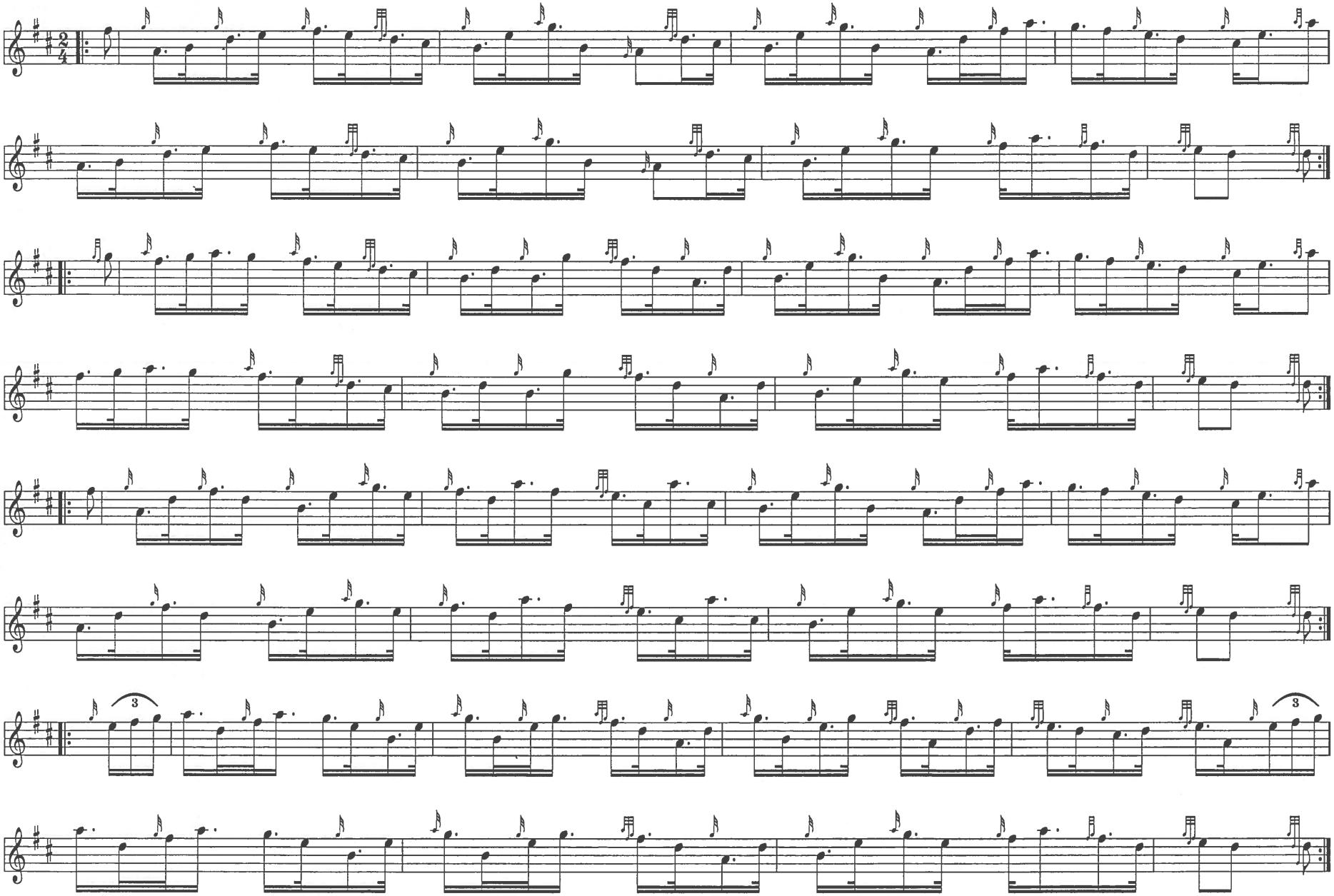

Bagpipemusic.com

Setting played by Jack Lee