Click the tune title to play

A Man's A Man For A' That

Trotz alledem

Robert Burns (1795)

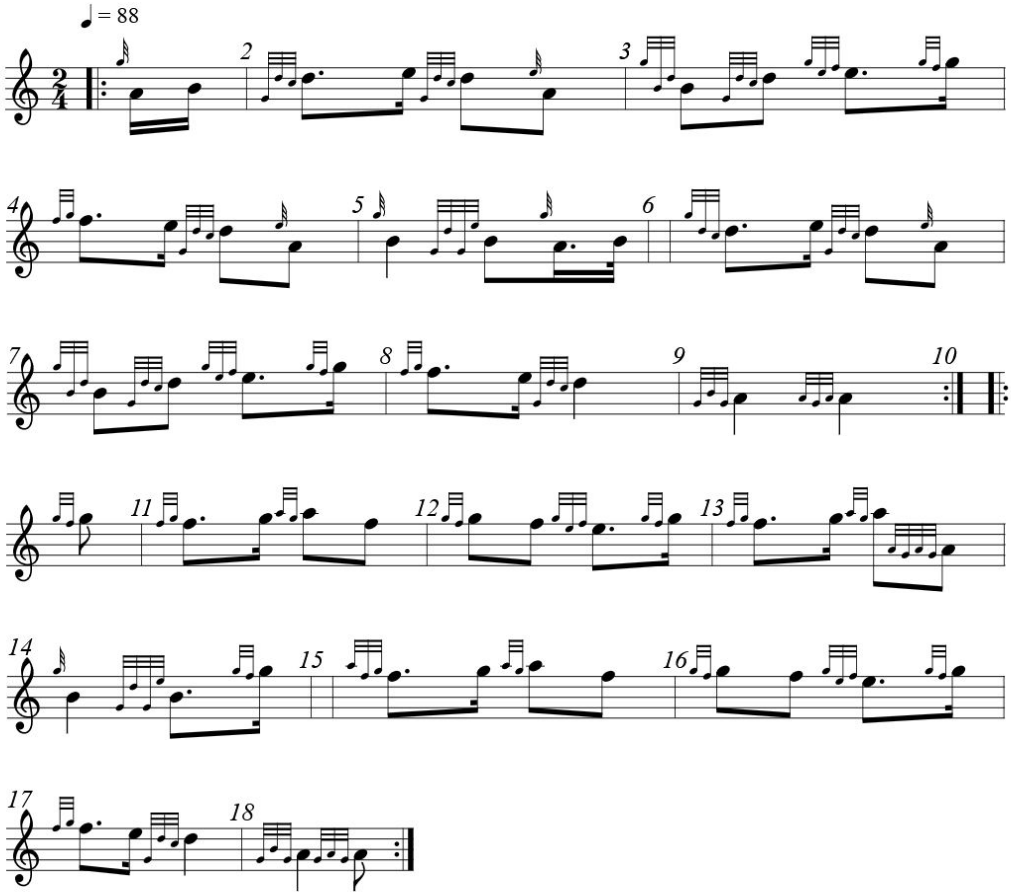

Click the tune title to play

Abide with Me

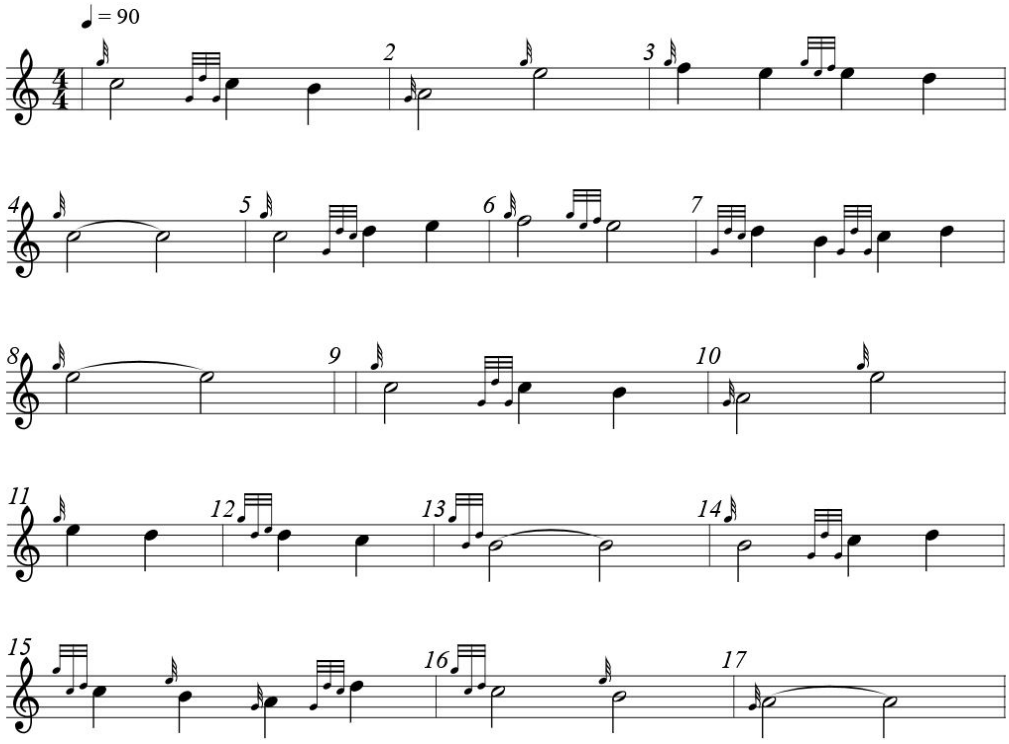

Click the tune title to play

Amazing Grace

Hymn

John Newton, Clergyman; Abolitionist (Hymn)

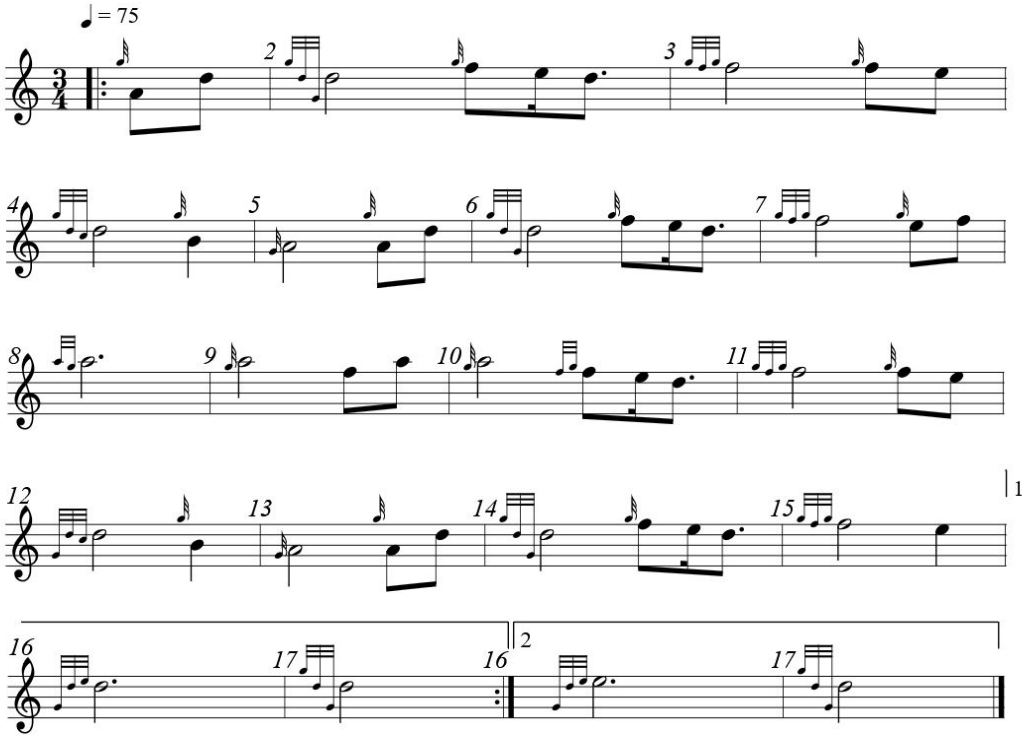

Book: Northwest Territorial Pipe Band Tunes Book 2025-2026
Transcription: Ian Rennie

Click the tune title to play

Auld Lang Syne

Farewell Medley

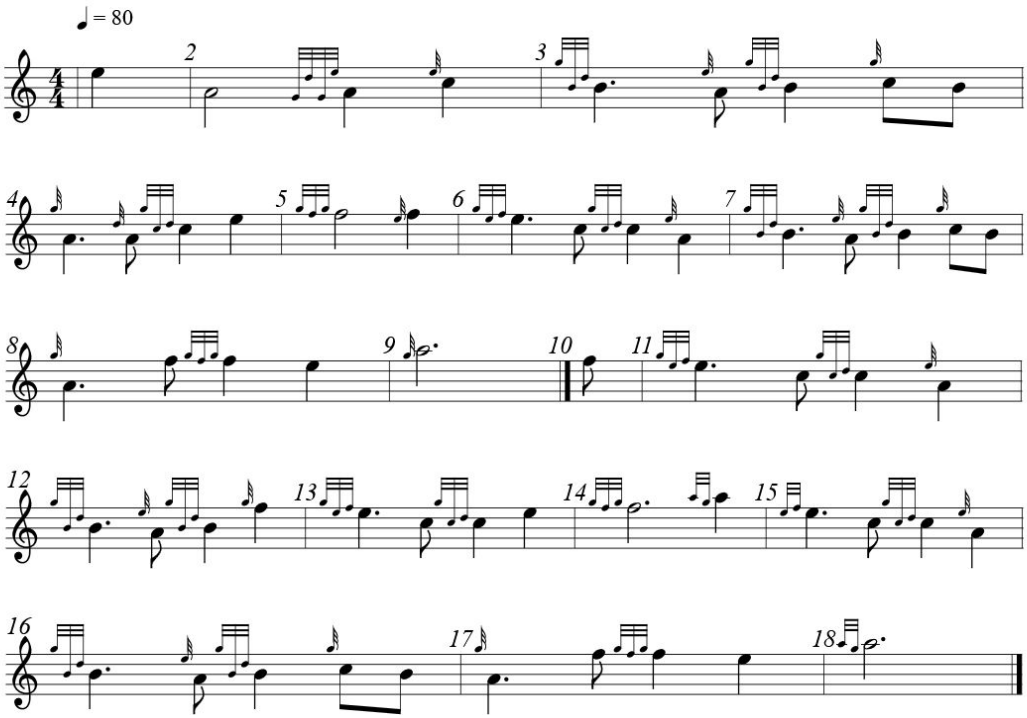

Click the tune title to play

Balmoral

D/M Robert Bruce

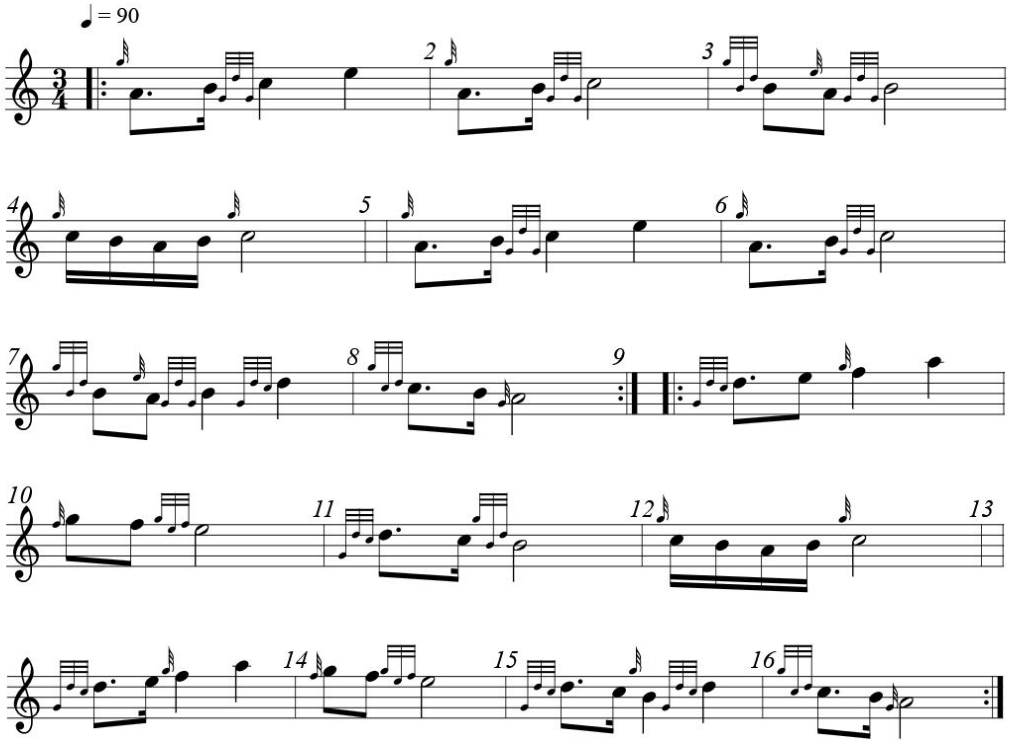

Click the tune title to play

Barren Rocks of Aden

March

James Mauchline, Gordon Highlanders (March)

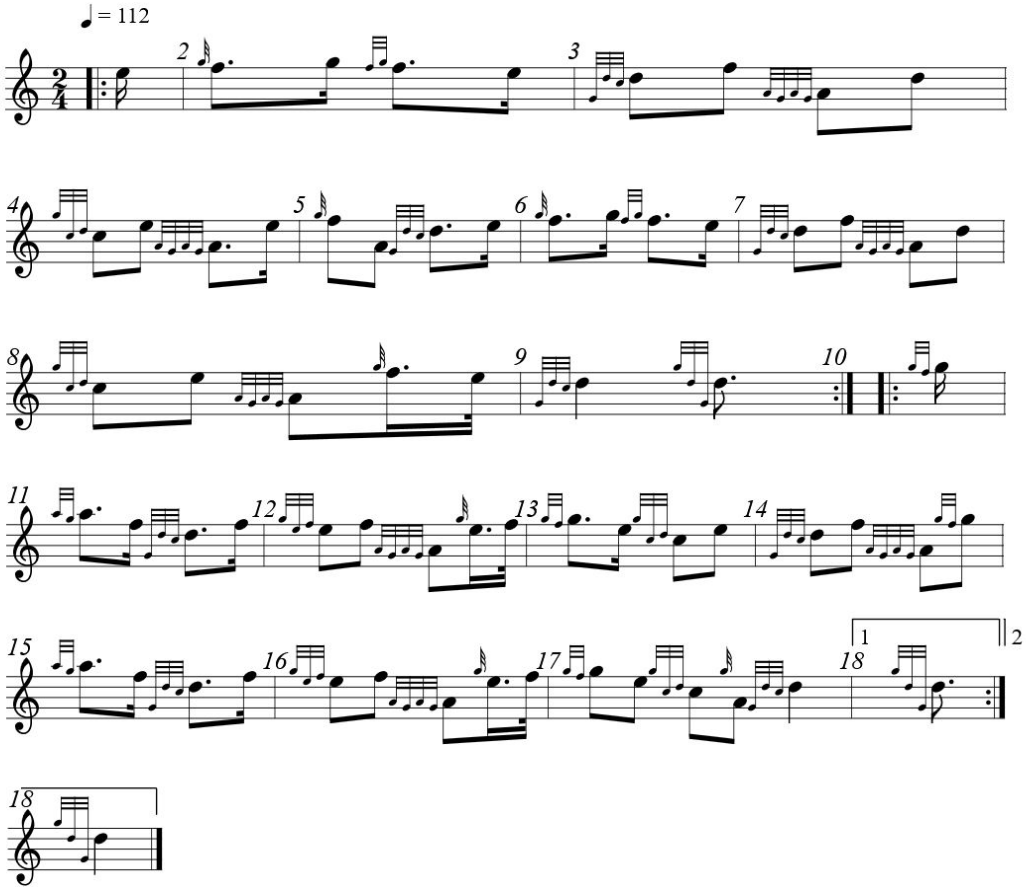

Click the tune title to play

Battle of the Somme

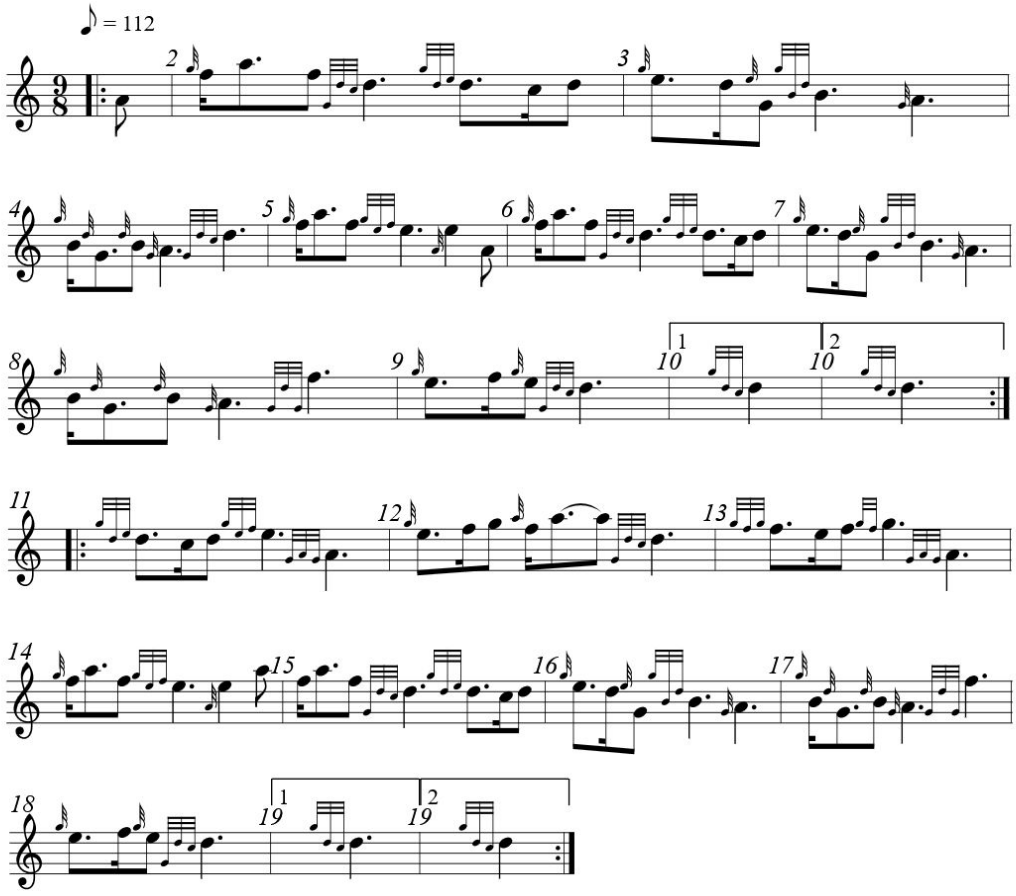

Click the tune title to play

Black Bear

Traditional

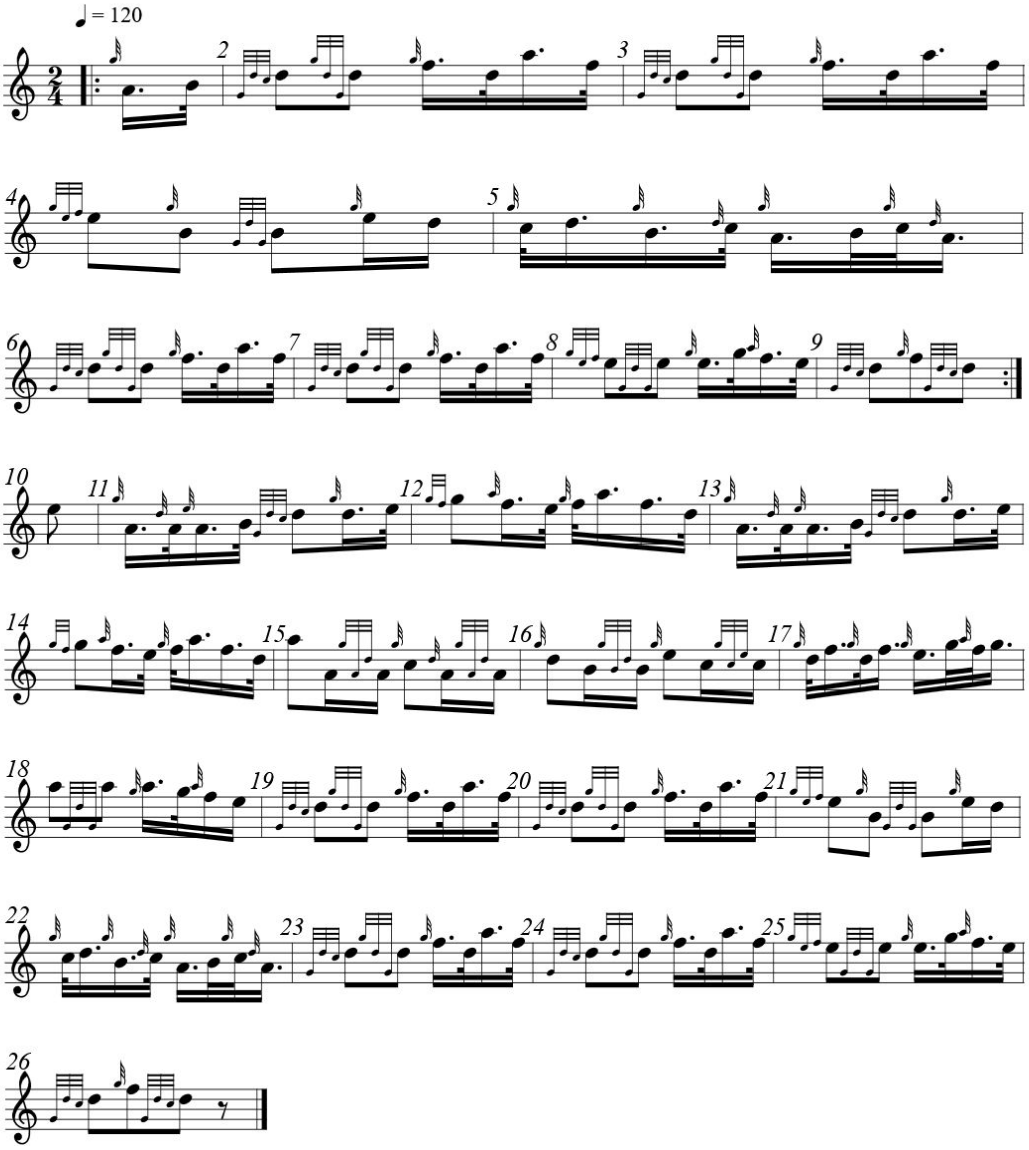

Click the tune title to play

Bonnie Dundee

Traditional

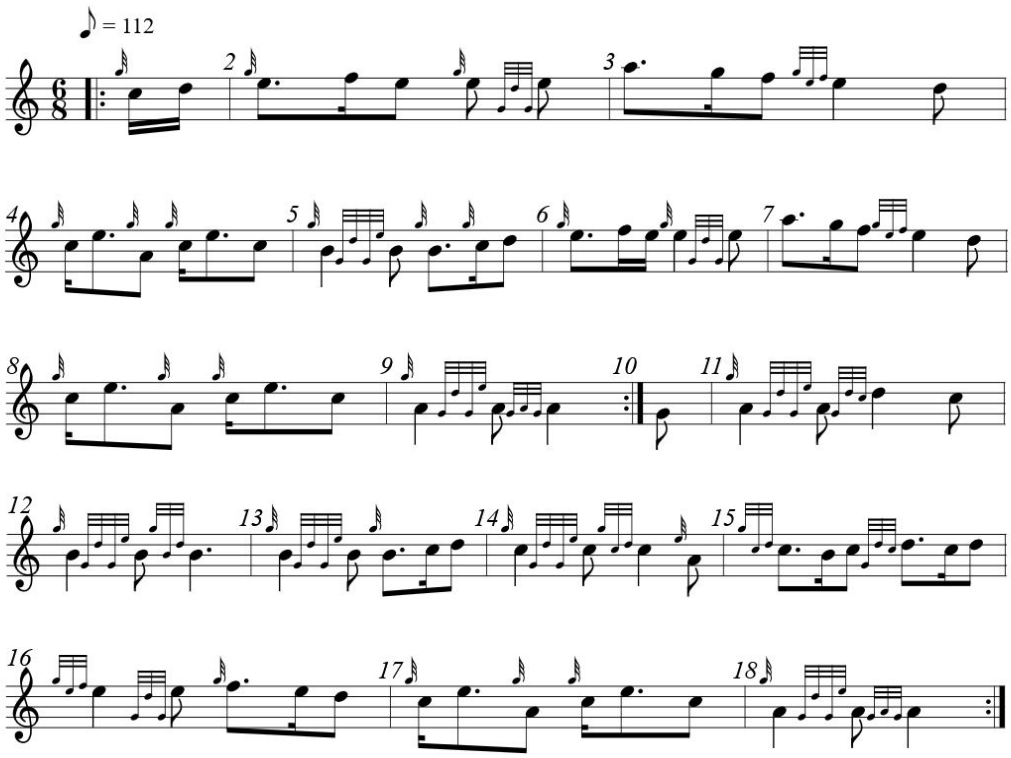

Source: March

Click the tune title to play

Boys Brigade Centenary

March

Archie Duncan from Campbeltown (March)

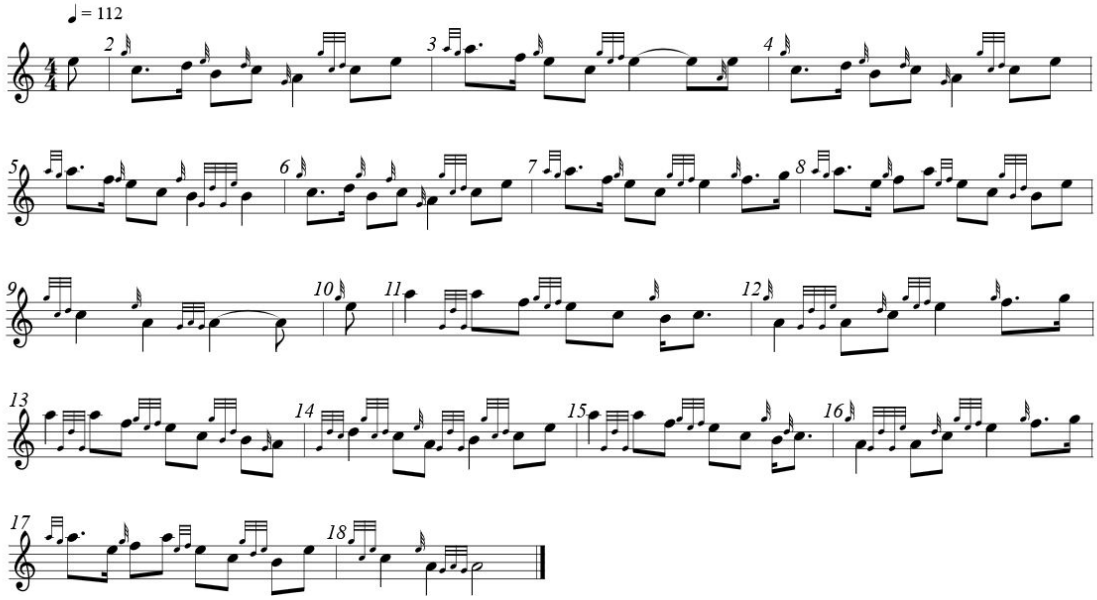

Click the tune title to play

Brown Haired Maiden

March

Traditional, Arr. PM Jay Salter

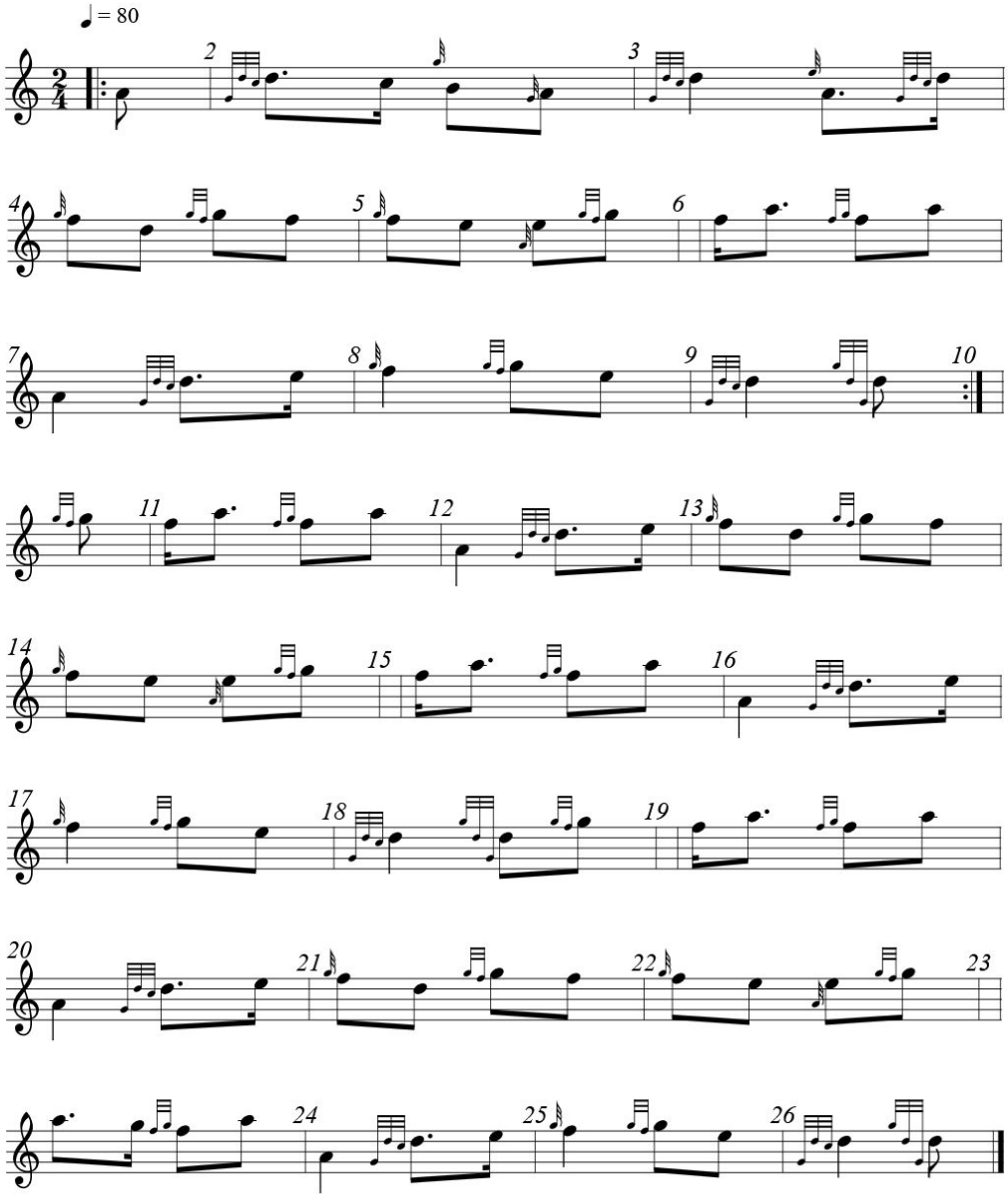

Notes: Very common tune.
Transcription: Transcribed Sept. 28, 2003 by Andrew T. Lenz, Jr.
Copies by IR from https://abcnotation.com/

Click the tune title to play

Castle Dangerous

James Hughes

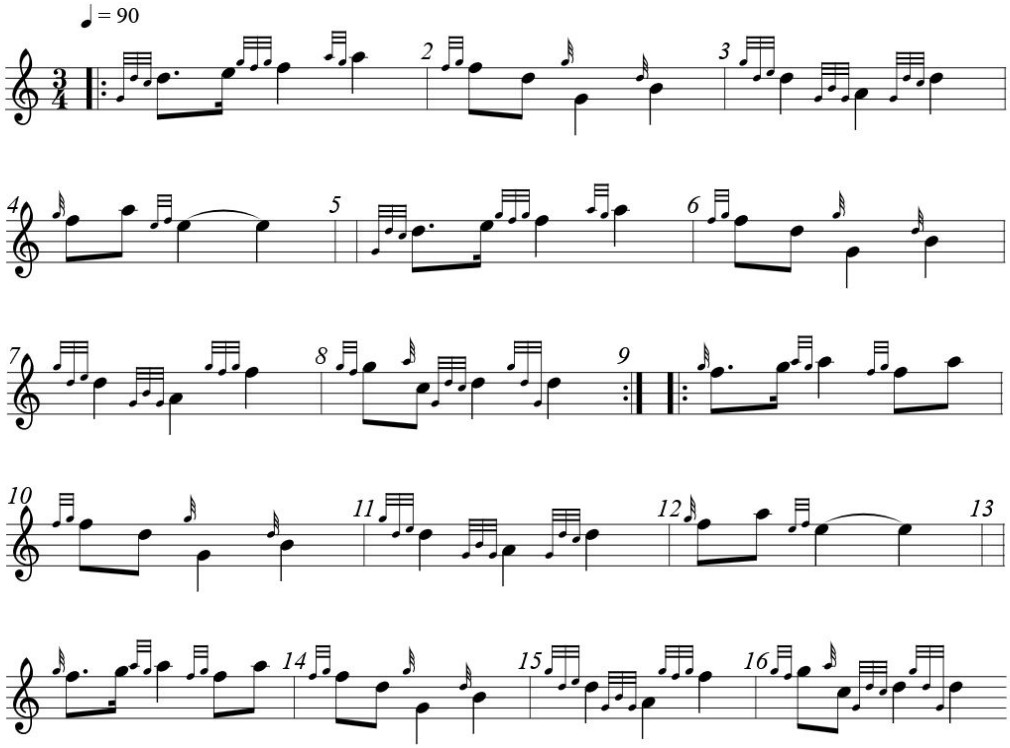

Source: Retreat

Click the tune title to play

Clumsy Lover

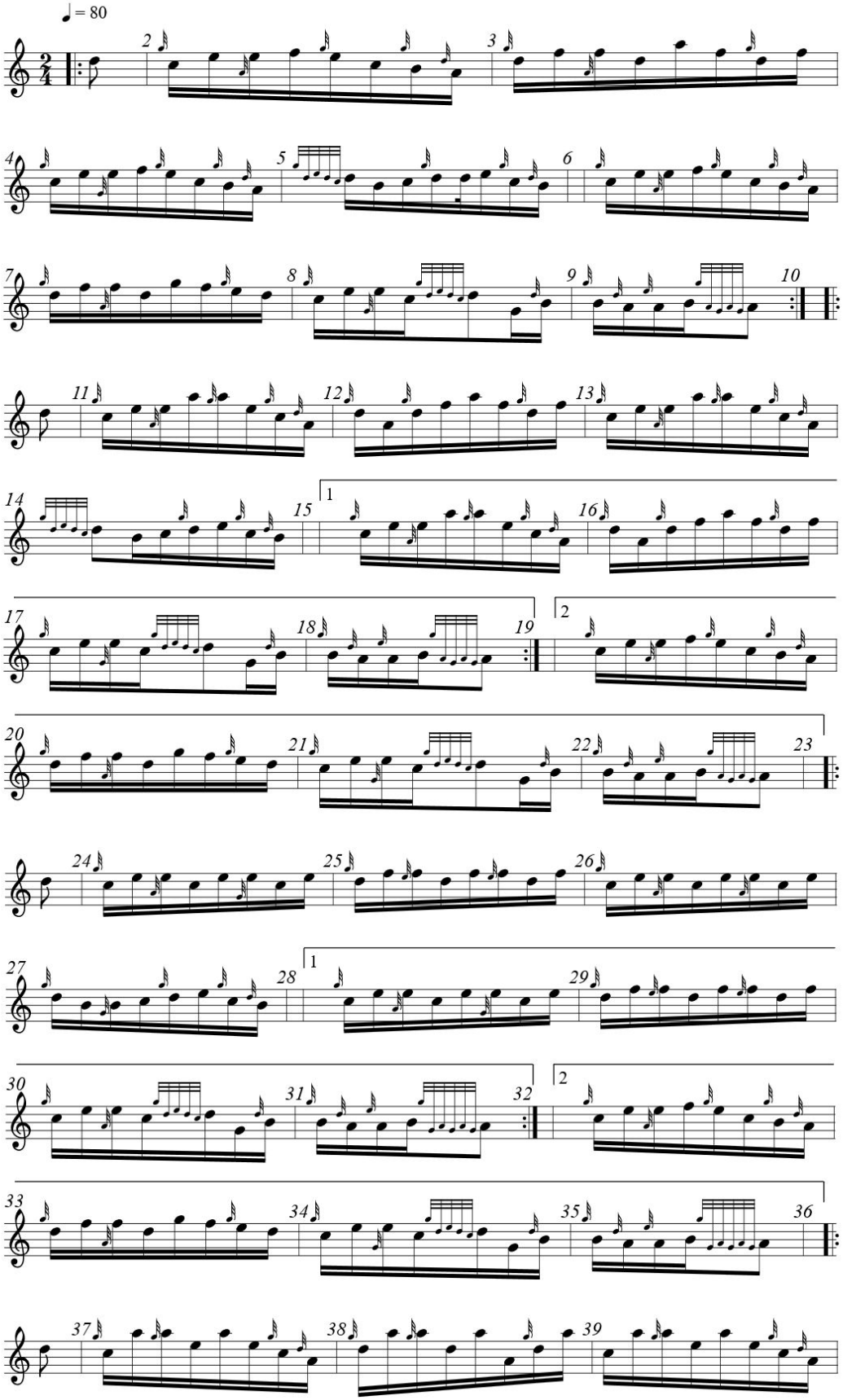

Click the tune title to play

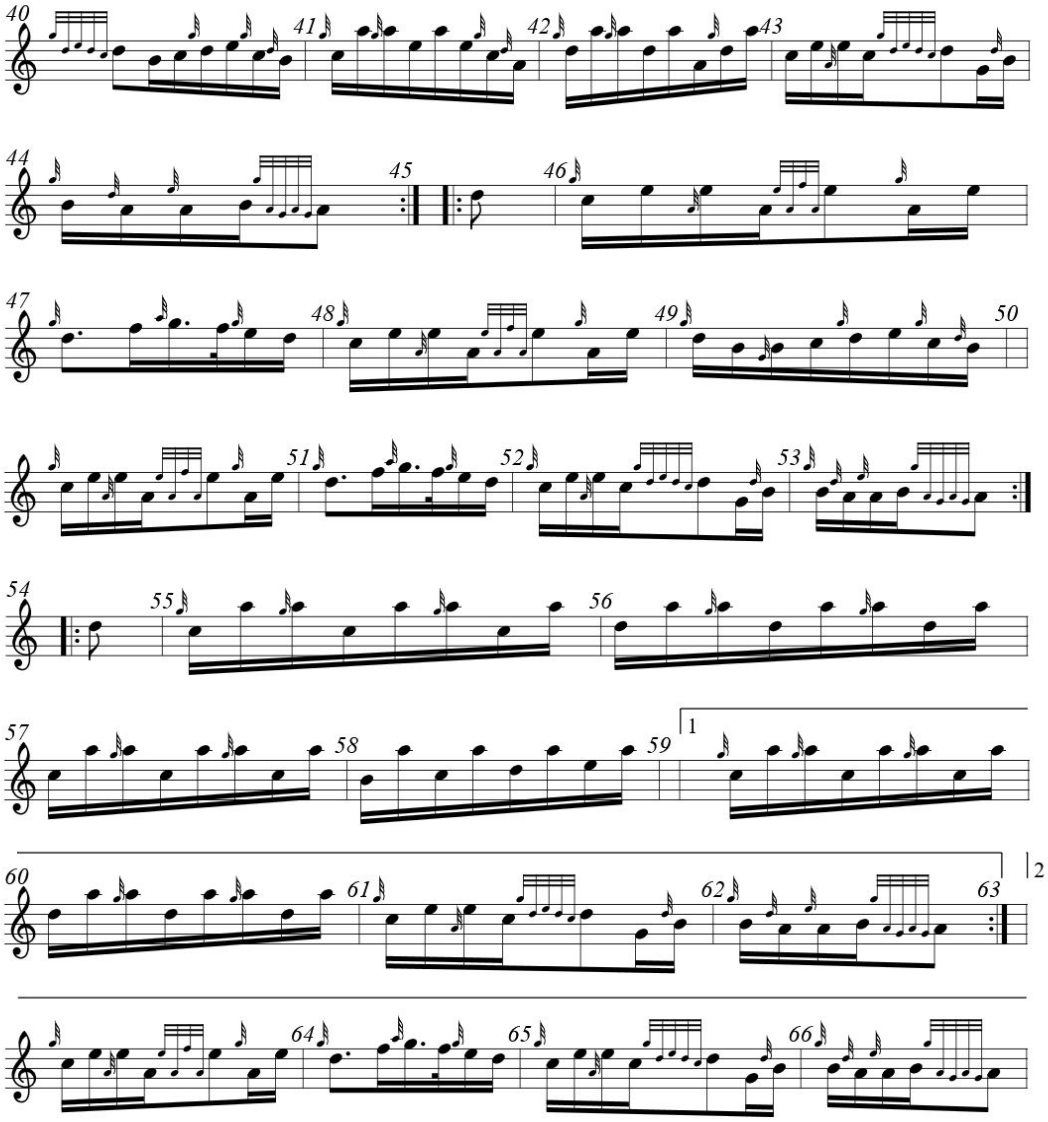

Click the tune title to play

Cock of the North

Traditional

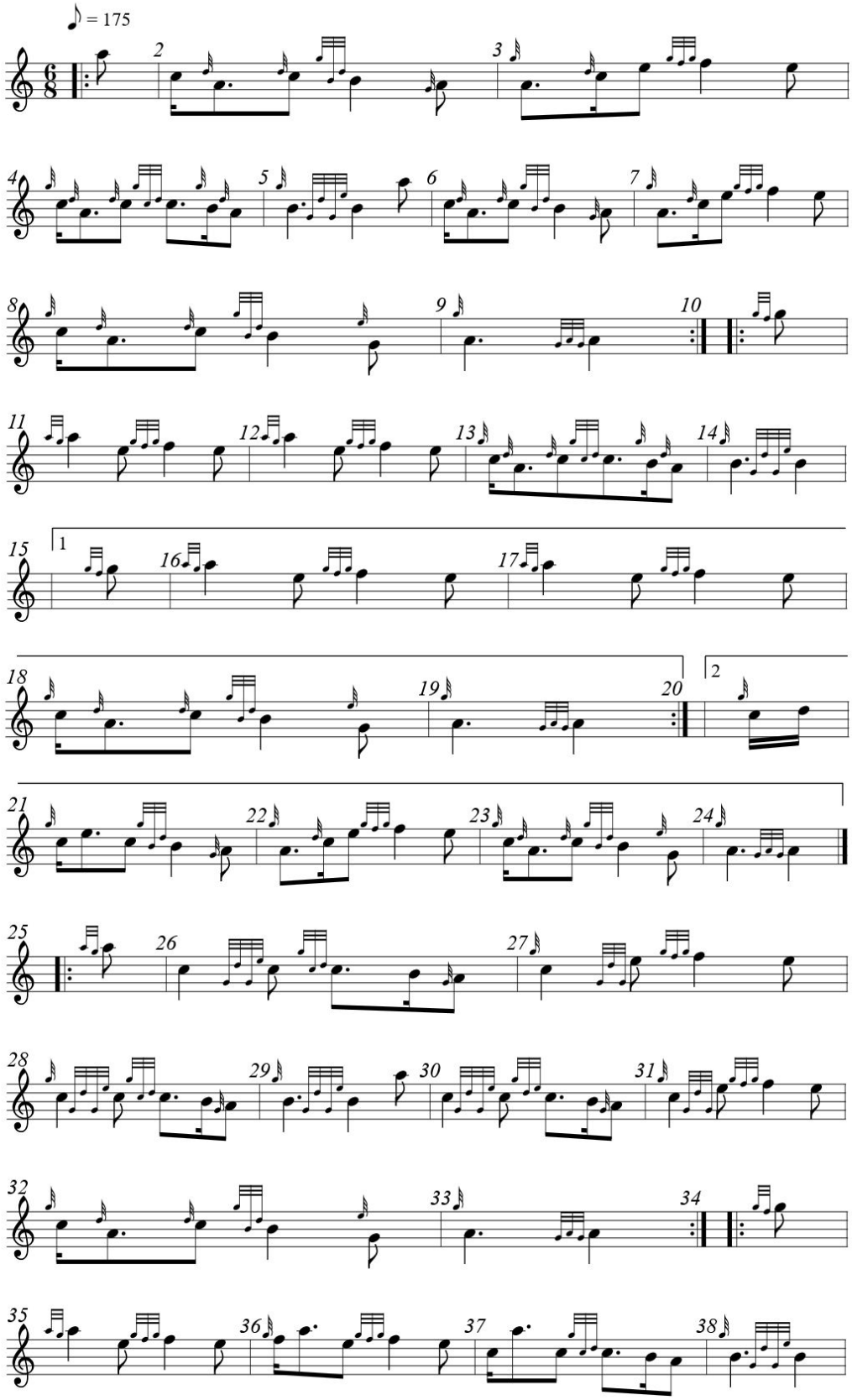

Click the tune title to play

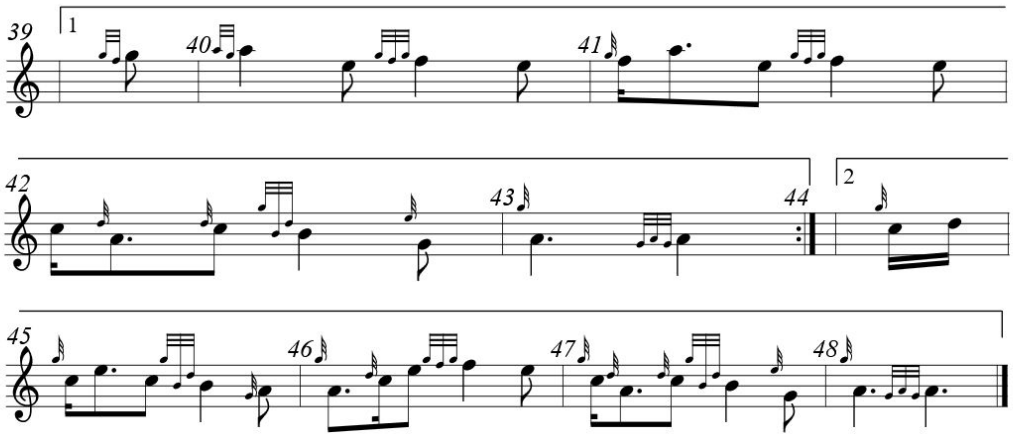

Click the tune title to play

Cockney Jocks

John Peter Haynes (March)

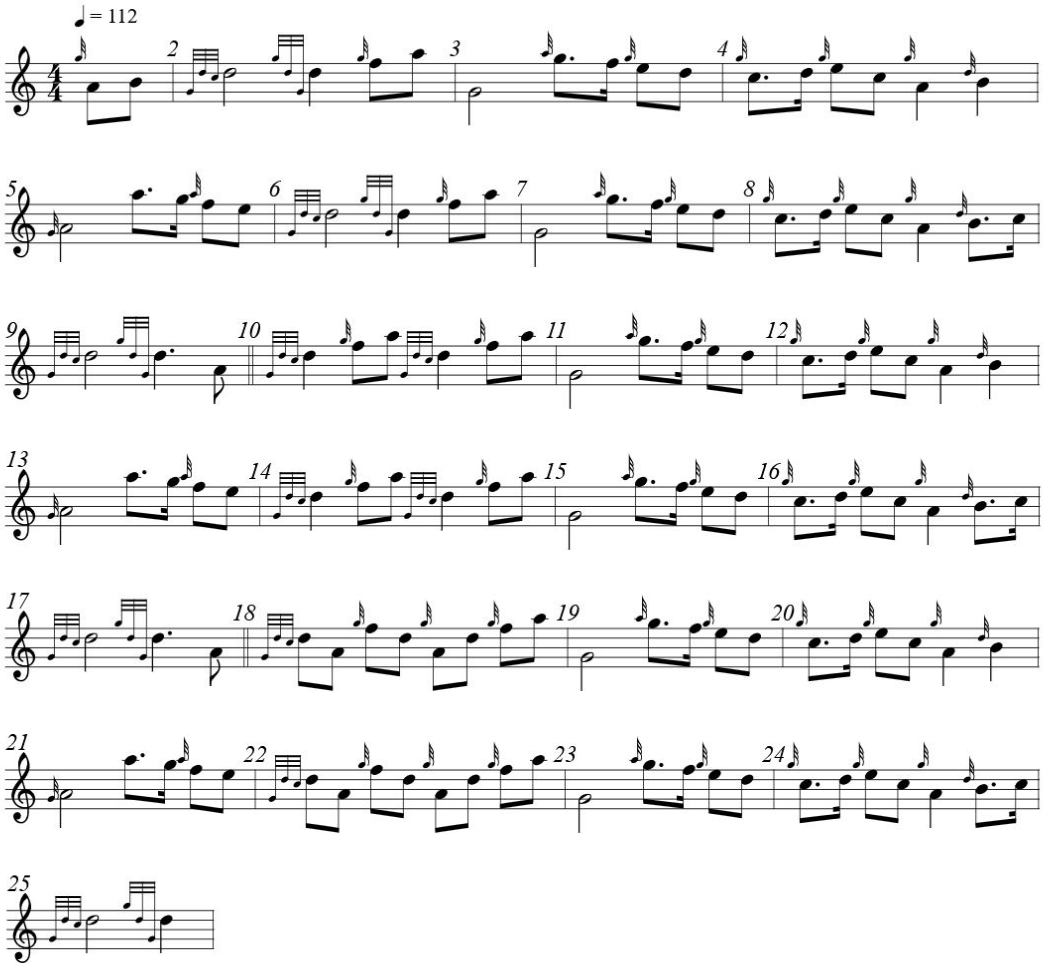

Source: March
Transcription: Transcribed by Dal McCrindle at https://holypiper.wordpress.com/2013/02/15/cockney-jocks/#more-1732; Modified

Click the tune title to play

Crags of Tumbledown Mountain

P/M James Riddell (March) (Scottish)

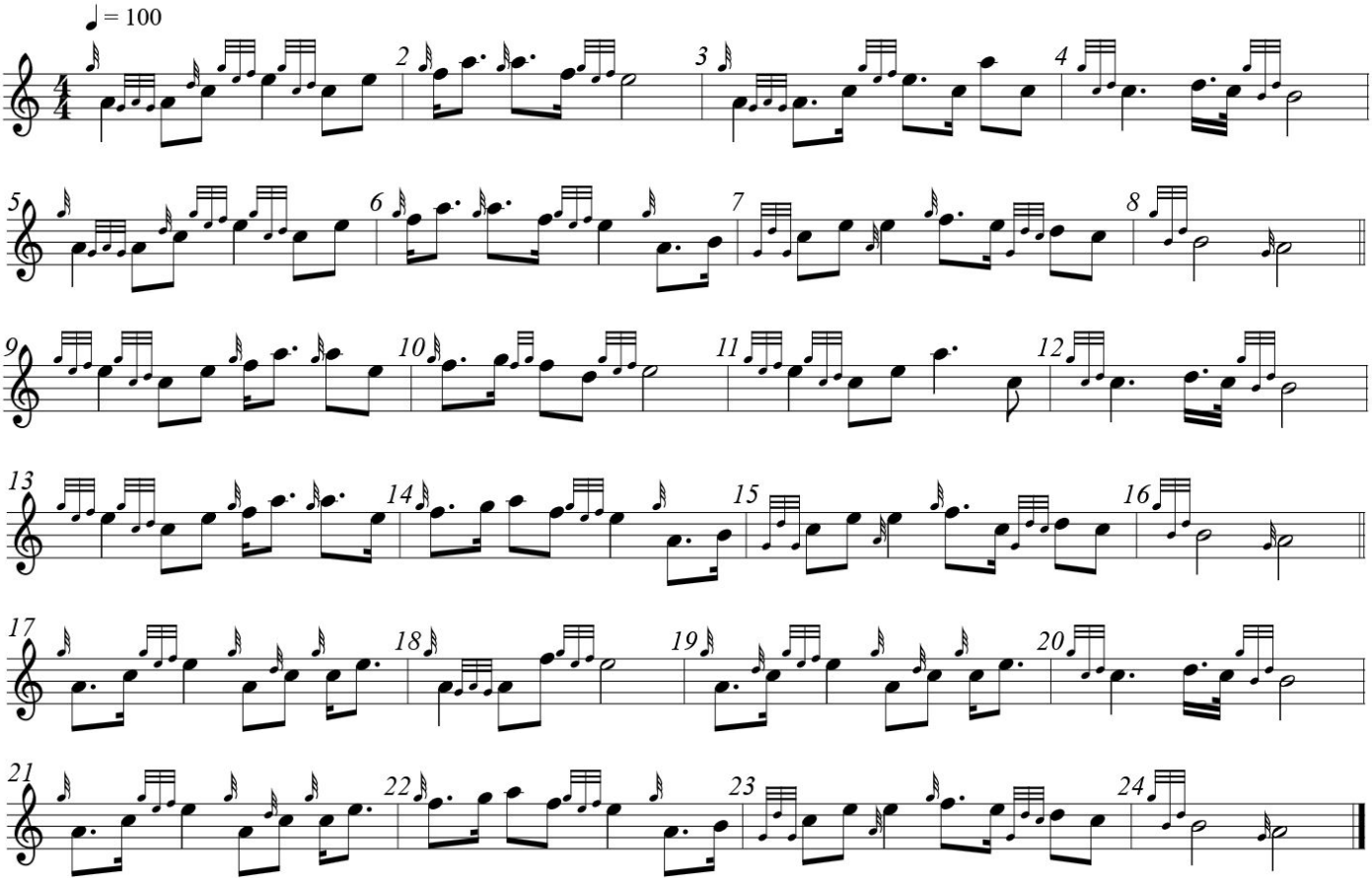

Notes: Copied from transcription at https://holypiper.wordpress.com/2013/01/15/crags-of-tumbledown-mountain-2/
Transcription: Modified by IR for formatting

Click the tune title to play

Diu Regnare (Full)

March

Stuart Liddell (March)

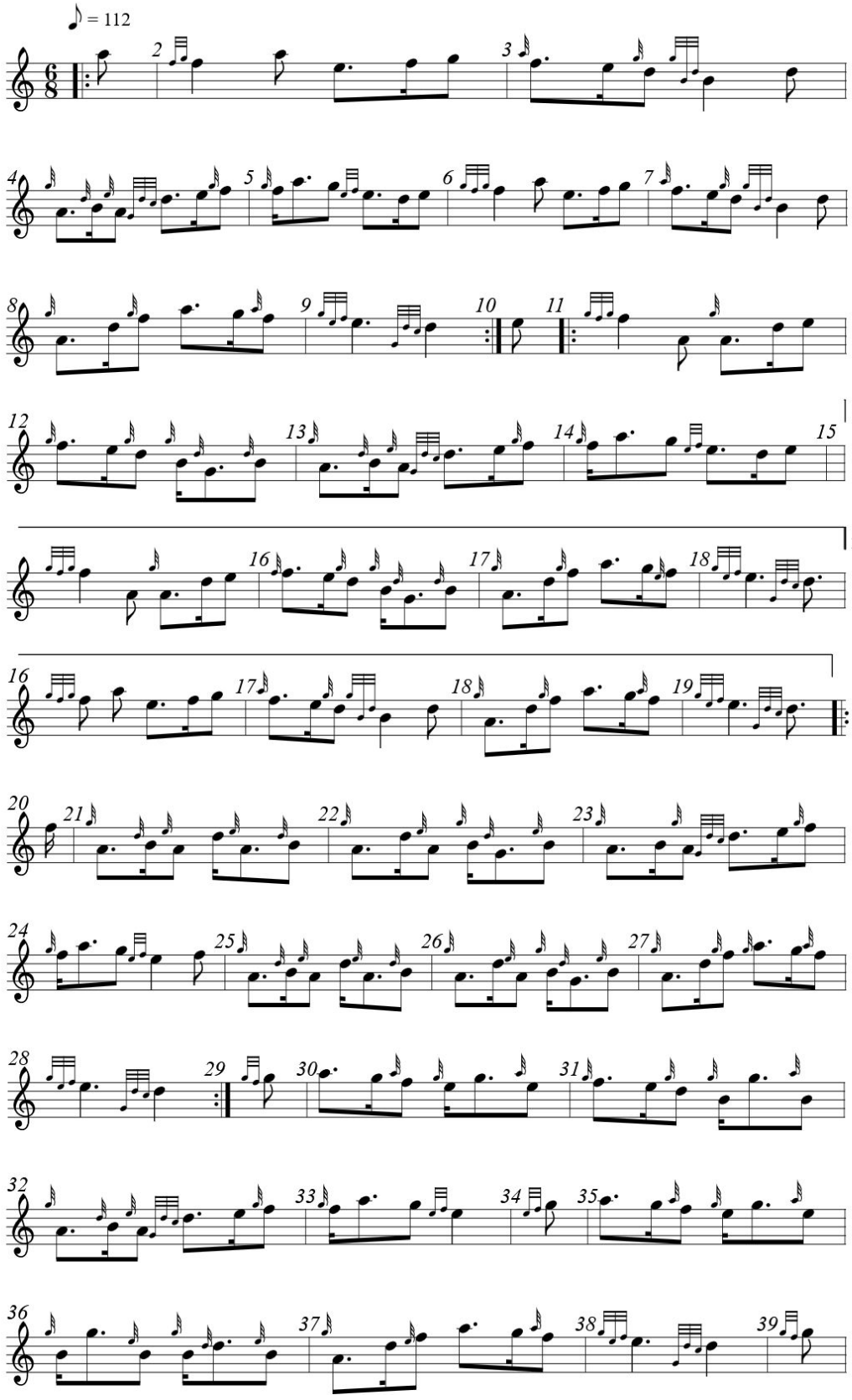

Click the tune title to play

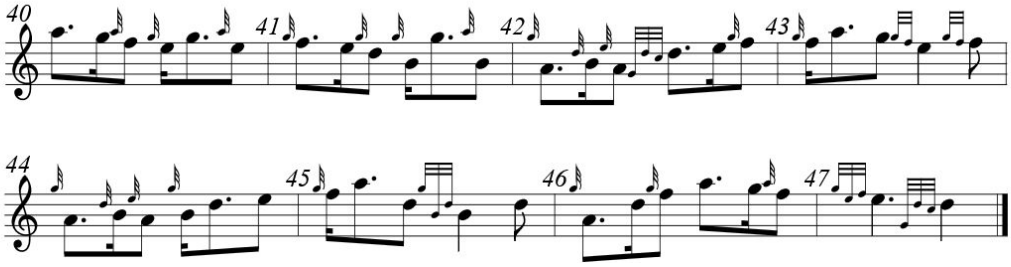

Click the tune title to play

Diu Regnare (Short)

March

Stuart Liddell (March)

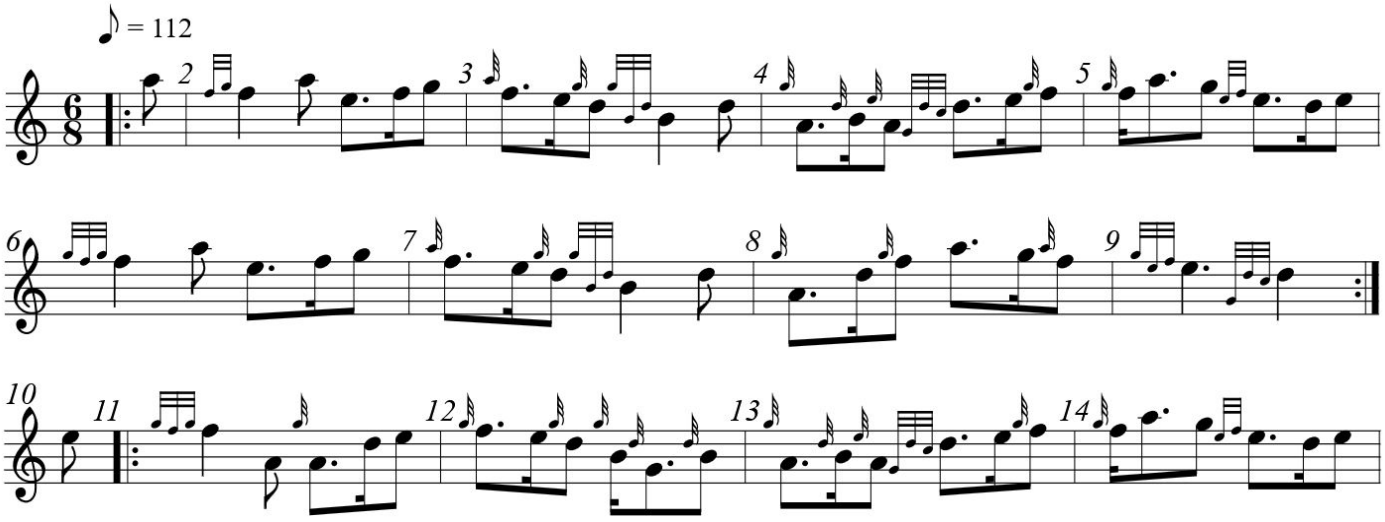

Click the tune title to play

Duncan Gray

Slow March

Duncan Gray, Glaswegian Carter; Arr. RPF Cusson (March)

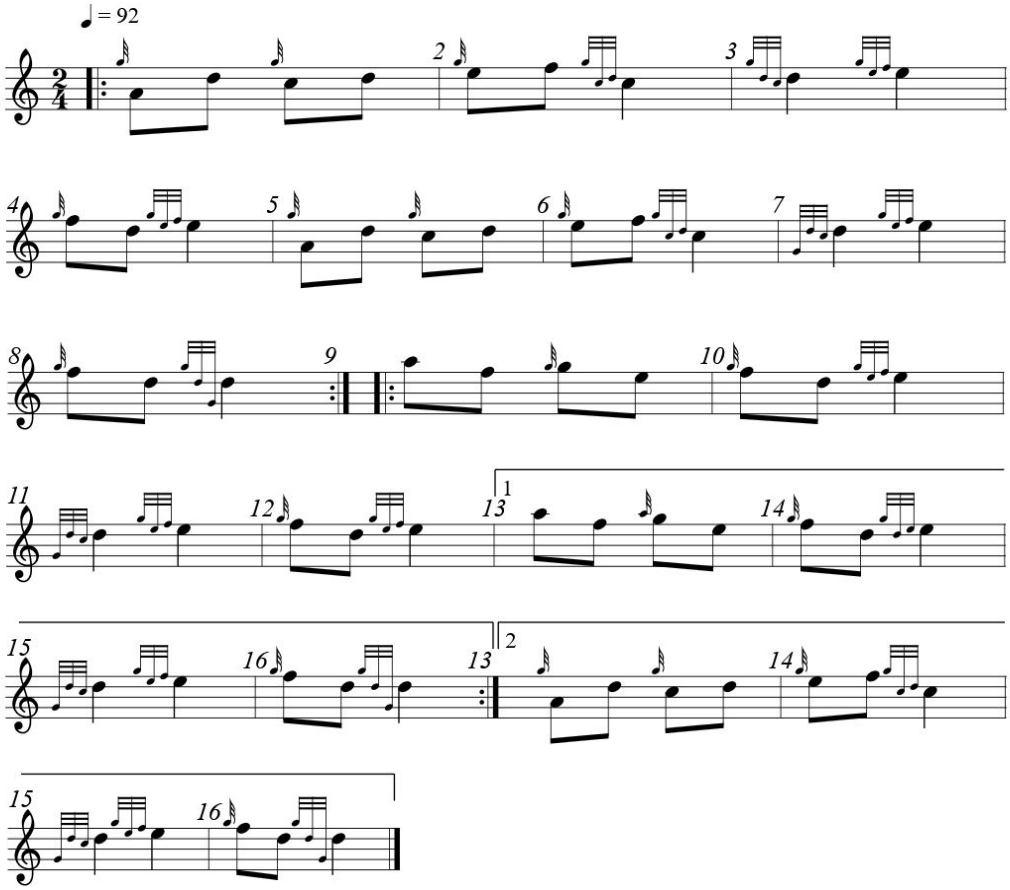

Click the tune title to play

Earl of Mansfield

March

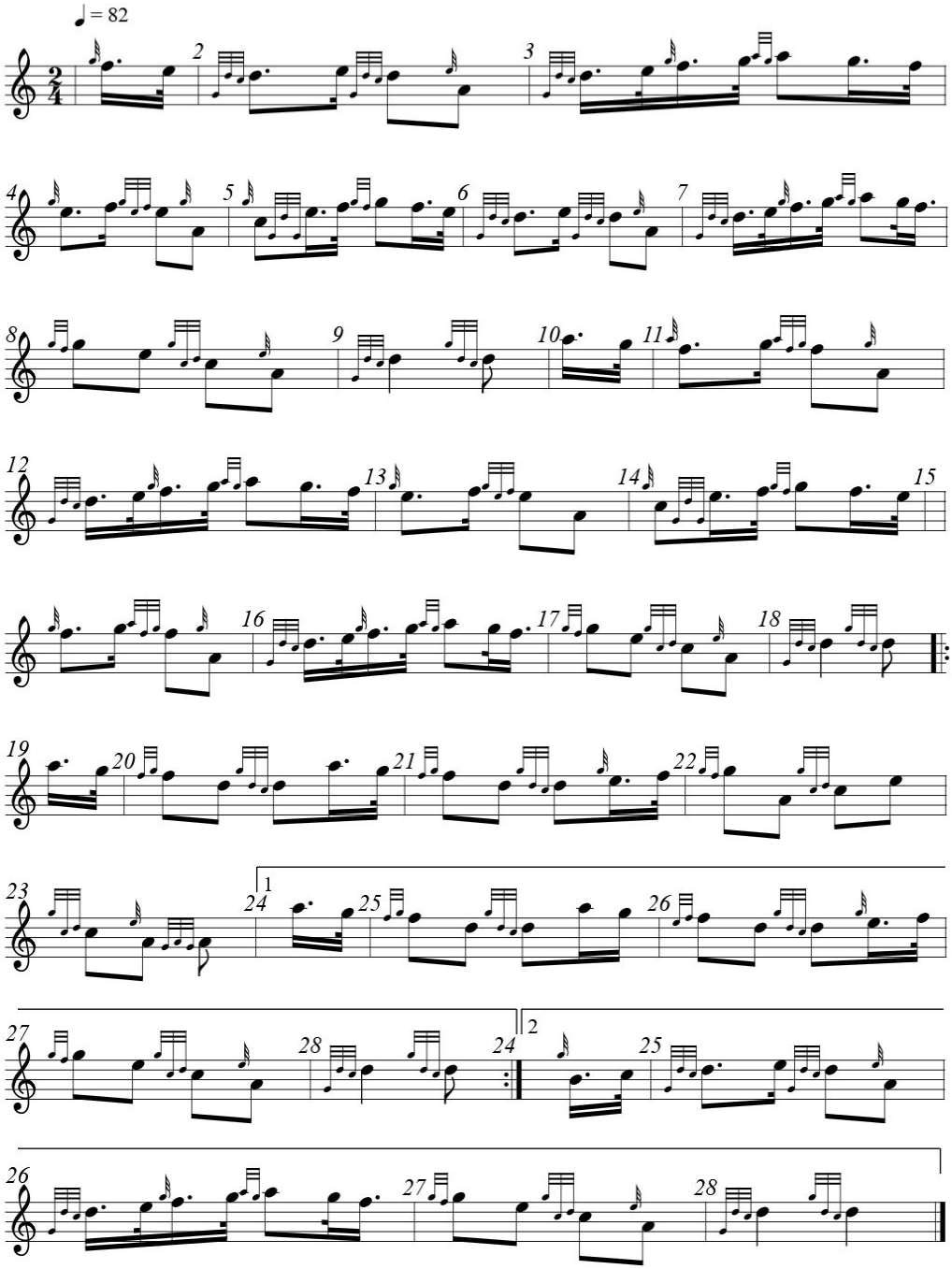

Notes: Pulled from https://holypiper.wordpress.com/2011/11/15/earl-of-mansfield/#more-704 but modified to NTPB cut

Click the tune title to play

Flowers of the Forest

March

NWTPipe Band 2025-11-08

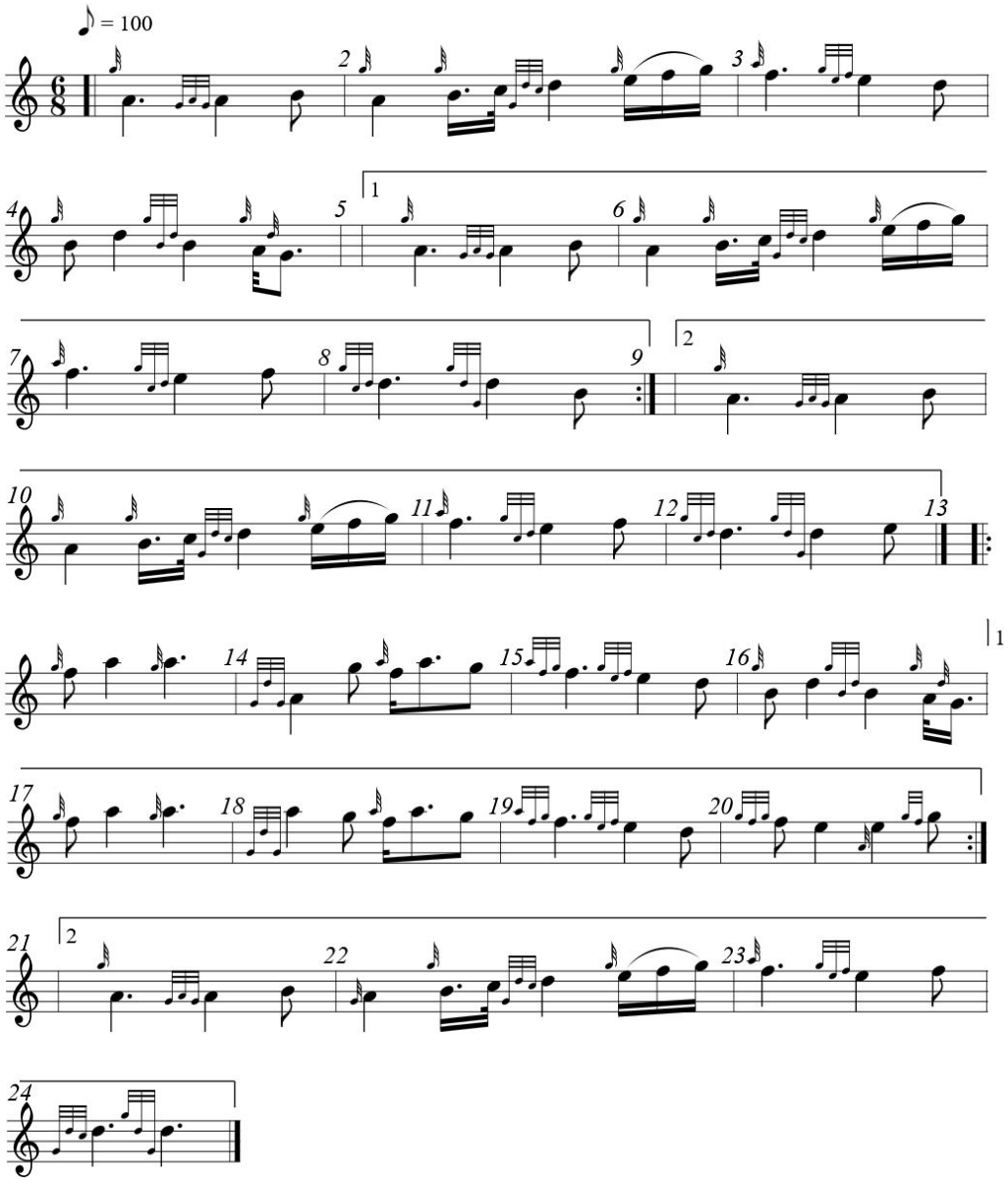

Click the tune title to play

Flowers of the Forest Lament Full Version

attributed John Skene 1513

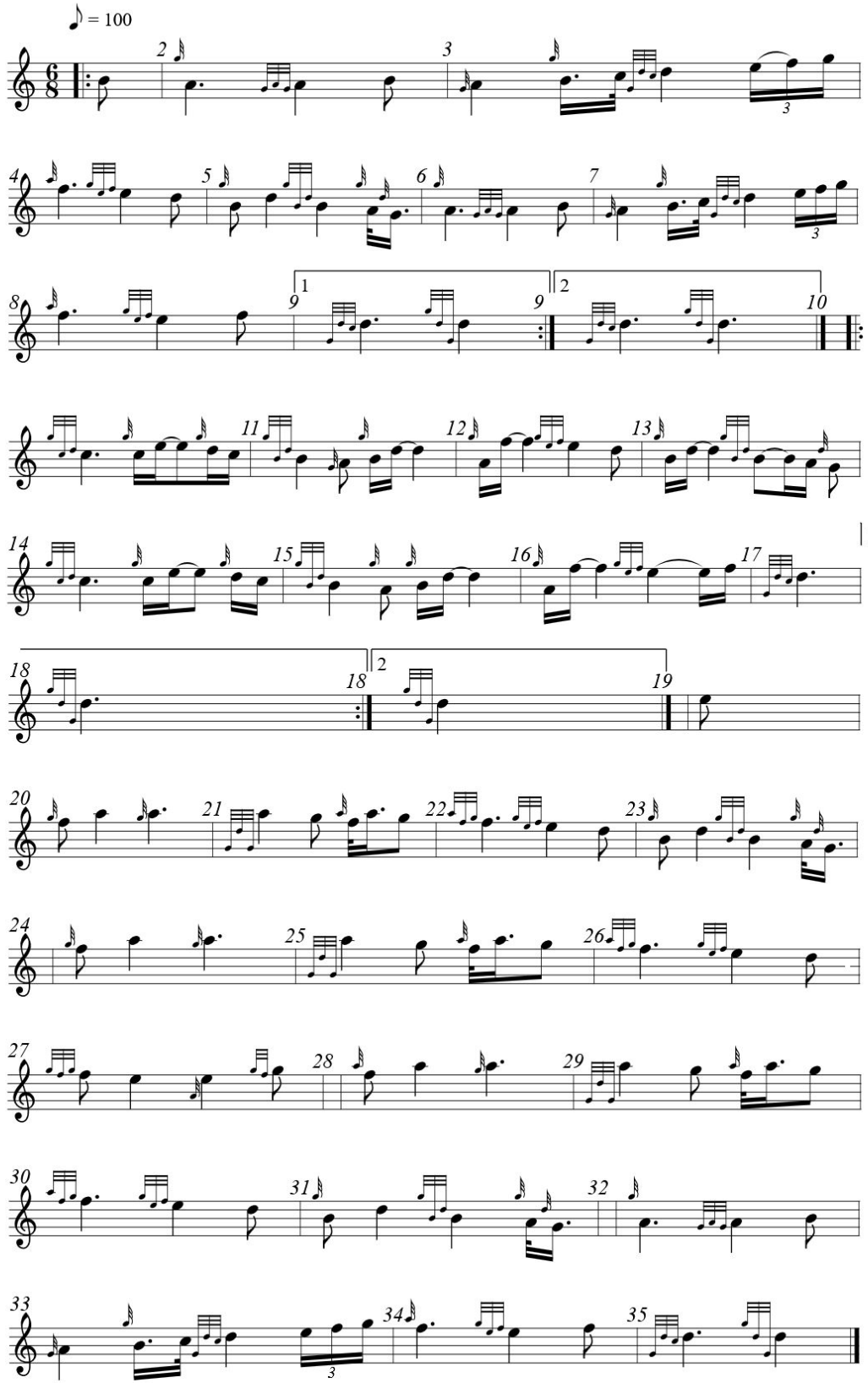

Click the tune title to play

Gardens of Skye

March

Addie Harper Sr. (March)

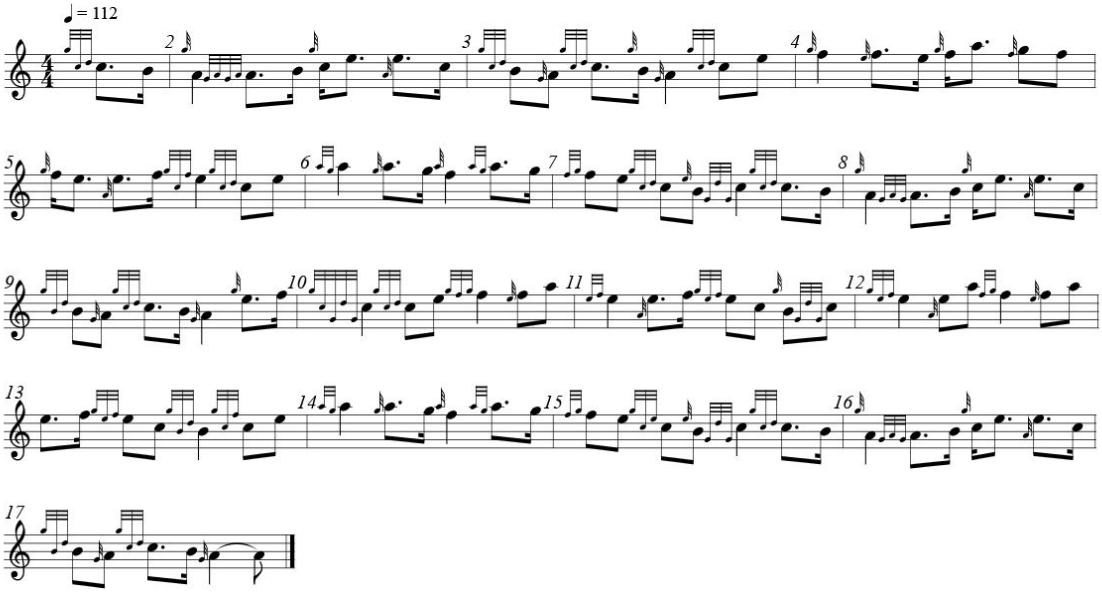

Click the tune title to play

Glendaruel Highlanders

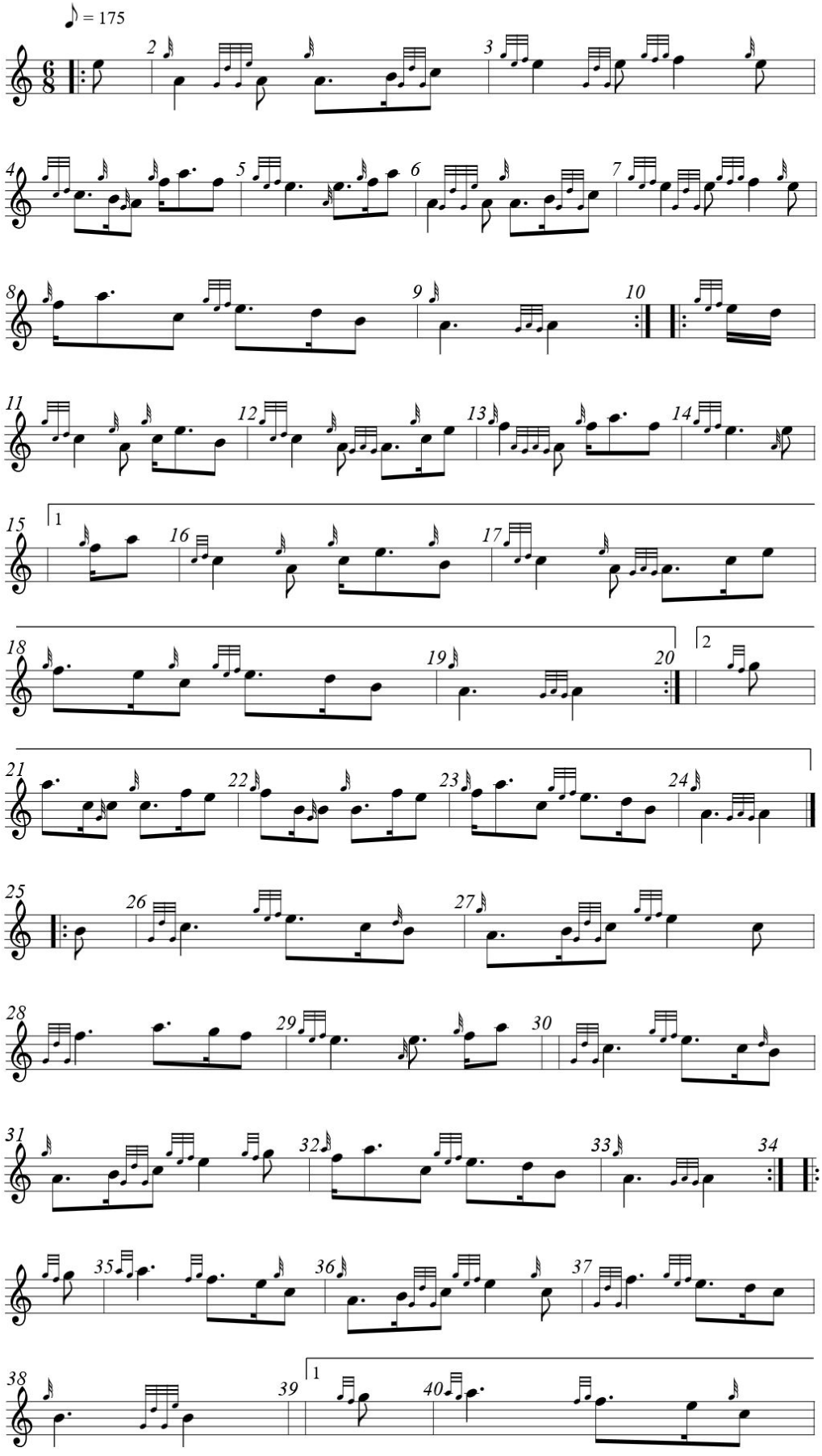

Click the tune title to play

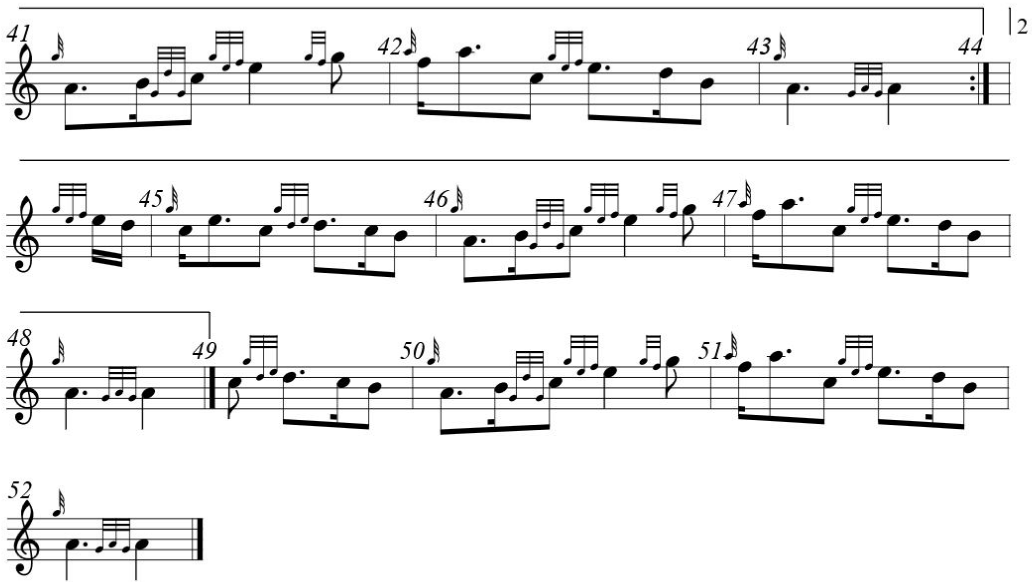

Click the tune title to play

Going Home - New World Symphony**

Slow Air

Dvorak (Transcribed by Dal McCrindle)

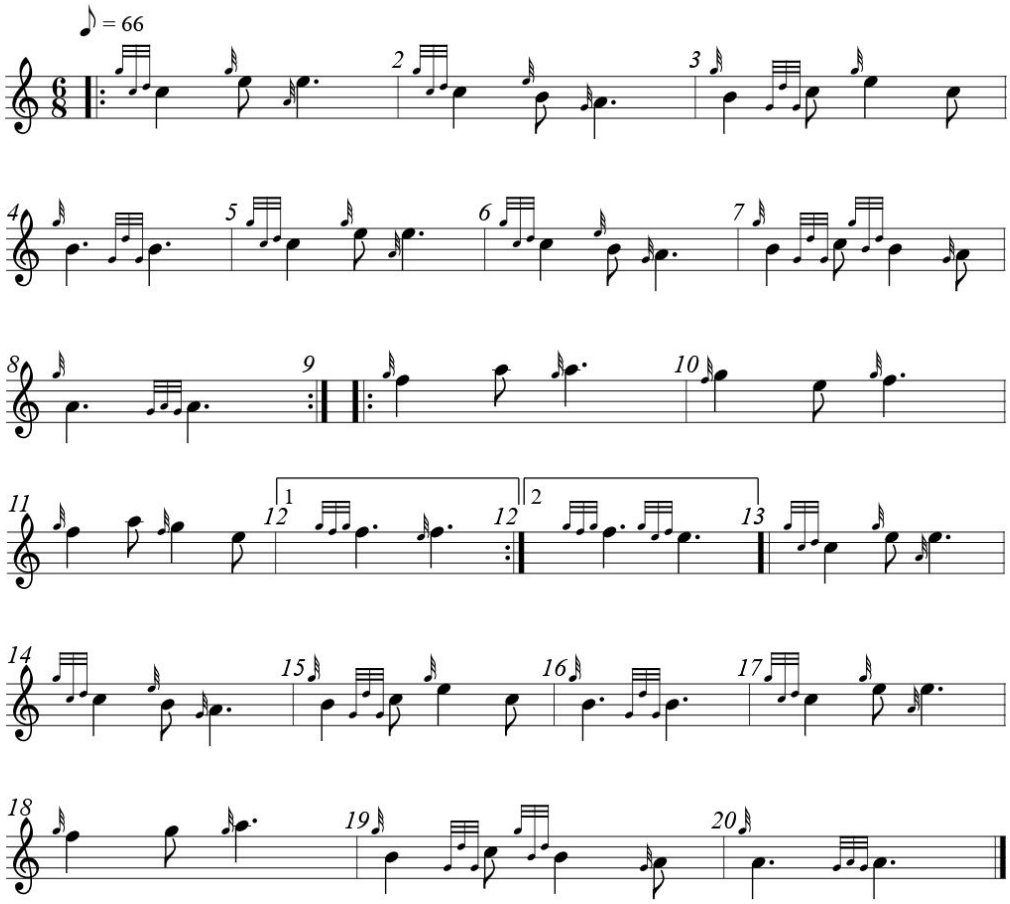

Click the tune title to play

Green Hills of Tyrol

March

La Tua Danza Si Leggiera from Guglielmo Tell (Rossini); John McLeod (March)

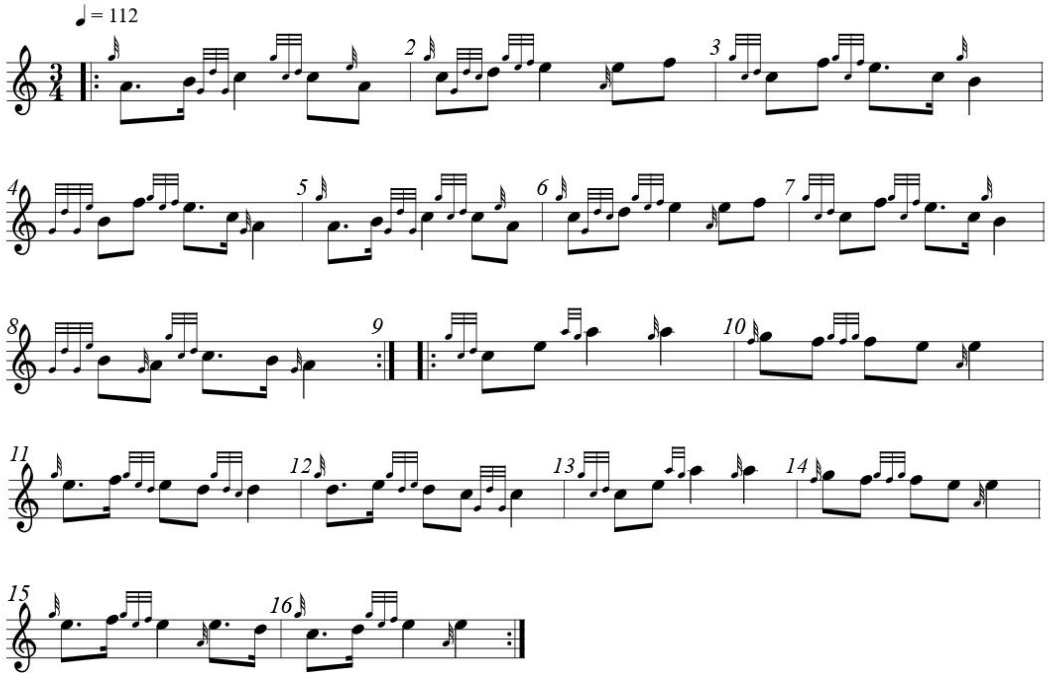

Book: Northwest Territorial Pipe Band Tunes Book 2025-2026
Transcription: Ian Rennie

Click the tune title to play

Heights of Dargai

J Wallace

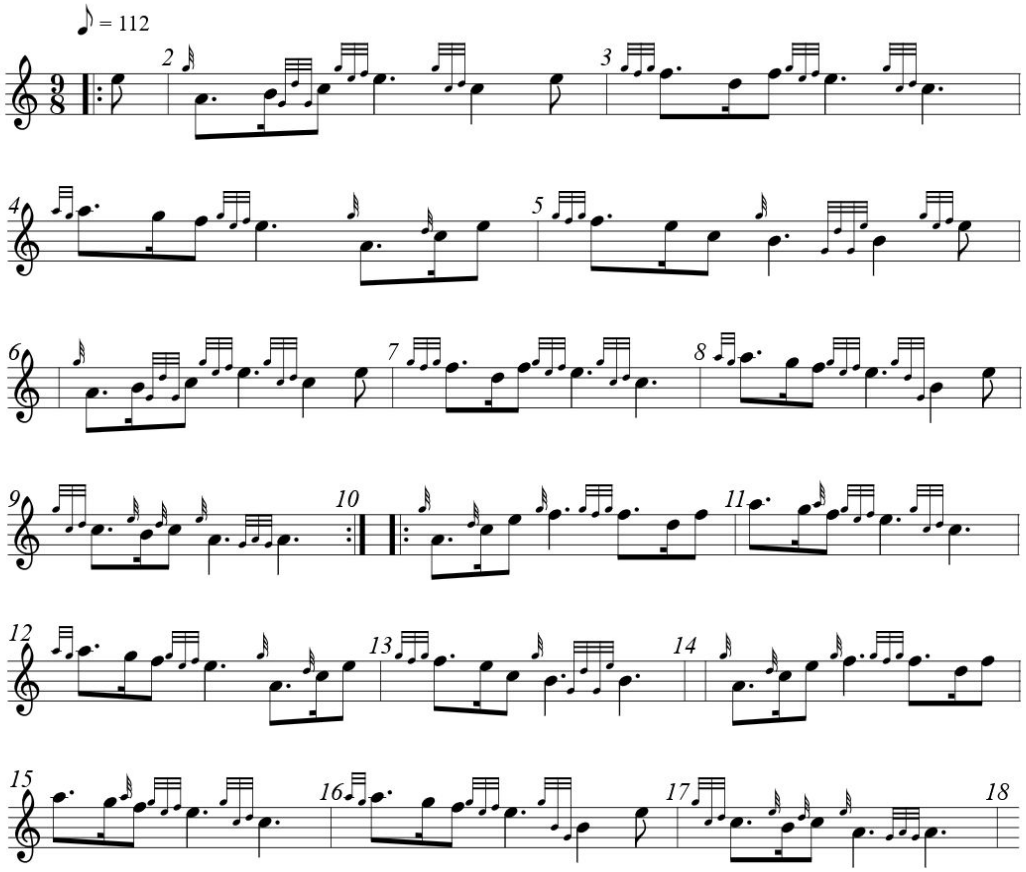

Click the tune title to play

High Road to Gairloch

Traditional

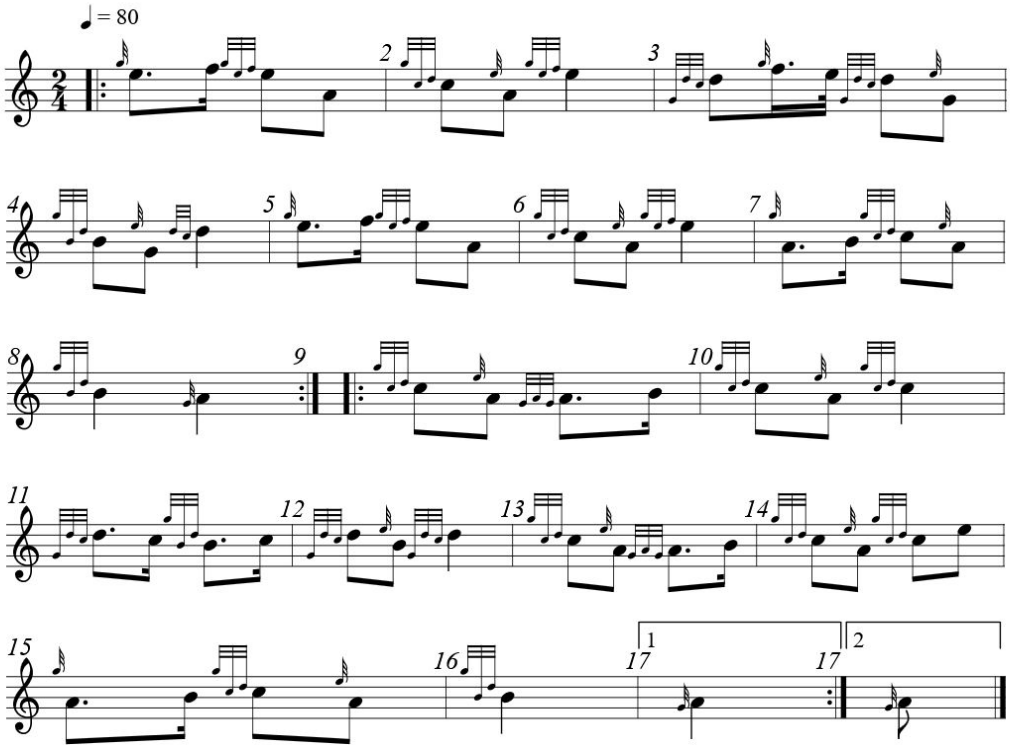

Click the tune title to play

Highland Cathedral

(Cathair-eaglais na Gàidhealtachd)

Slow Air

Ulrich Roever and Michael Korb (Slow Air)

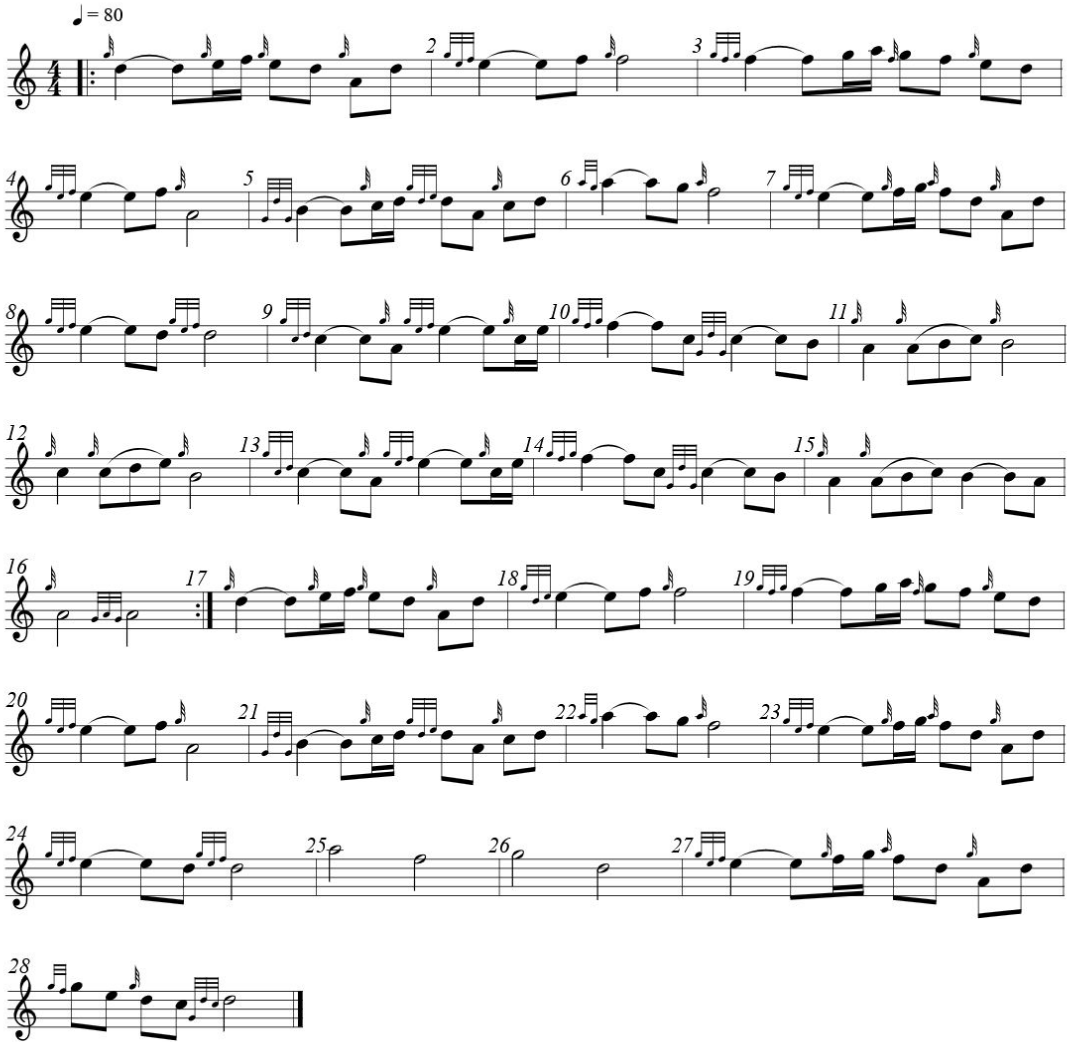

Click the tune title to play

Itchy Fingers

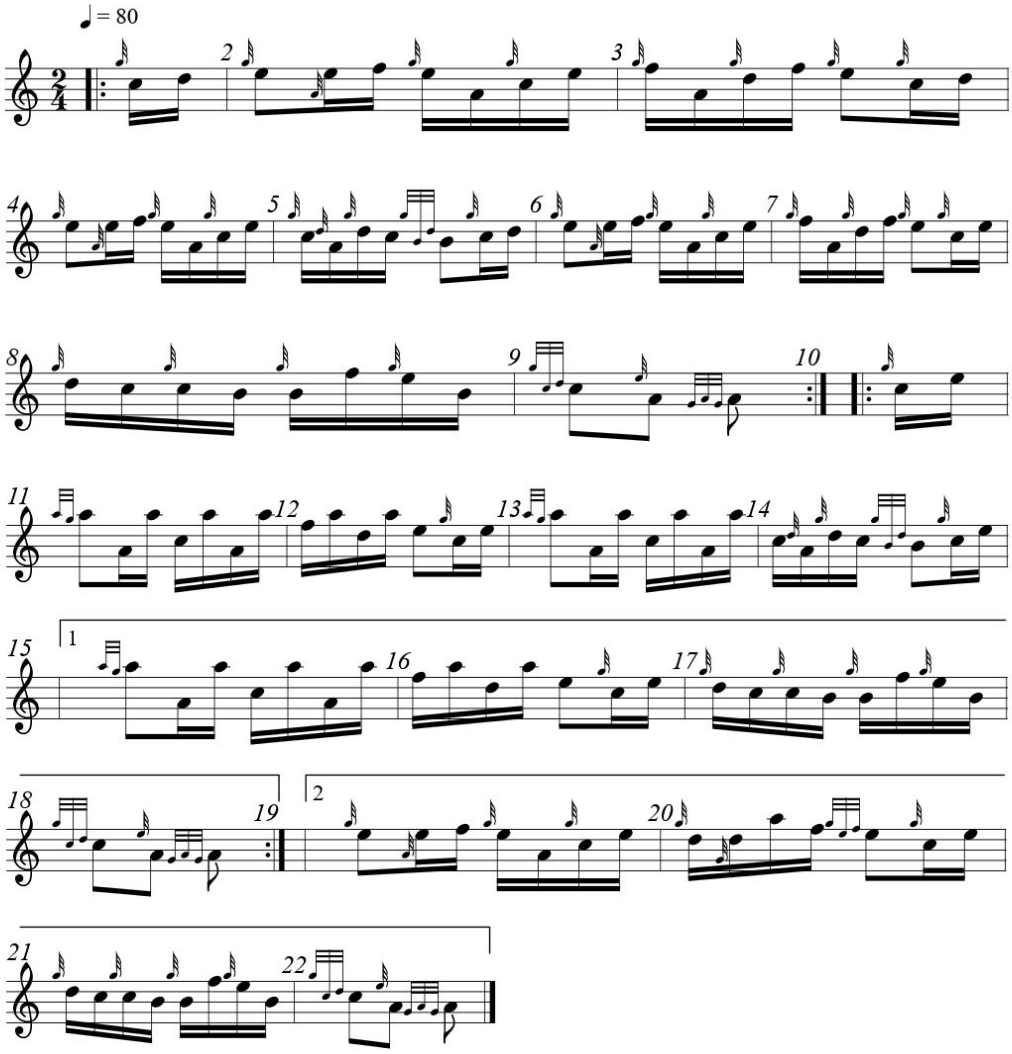

Click the tune title to play

Killiekrankie

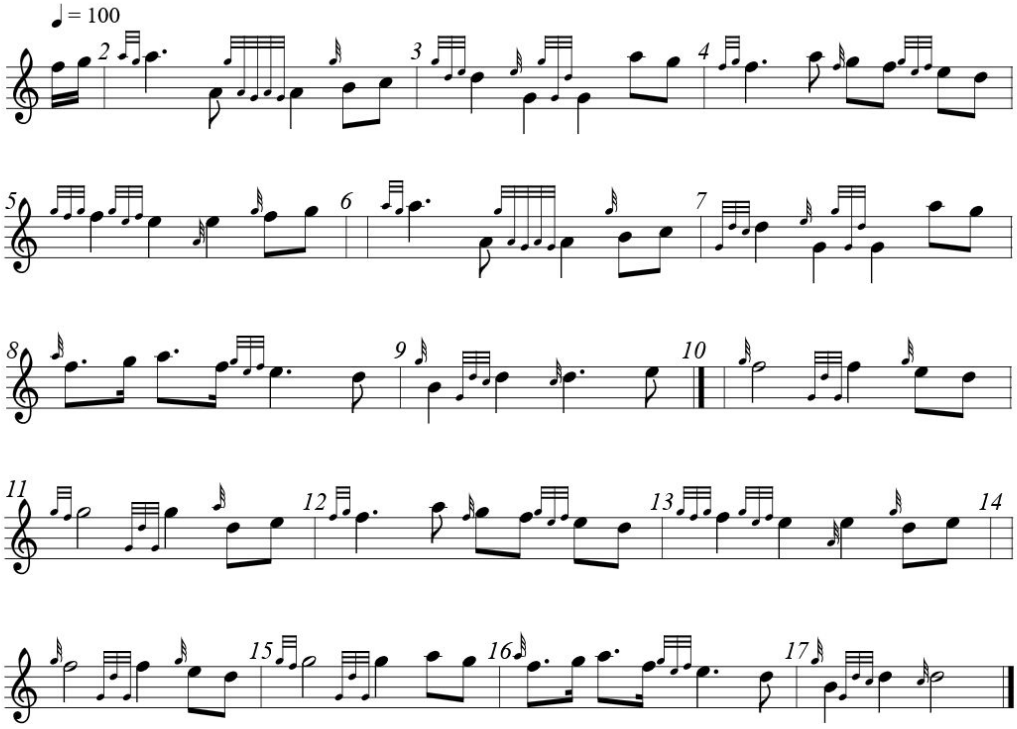

Click the tune title to play

Liberton Pipe Band

Jimmy Shand (March/Polka)

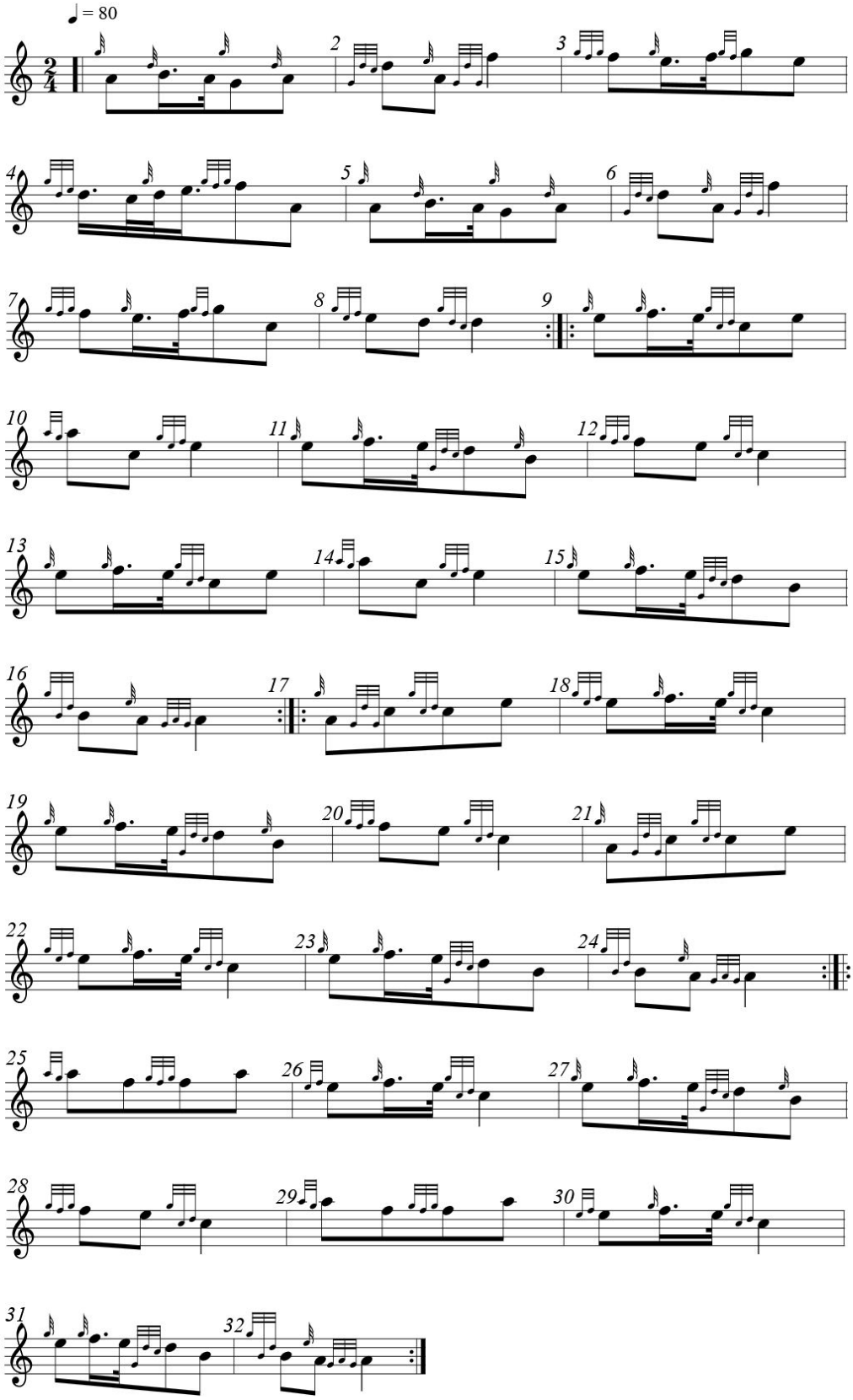

Source: March/Polka

Click the tune title to play

Loch Lomond***

P/M James Riddell (March) (Scottish)

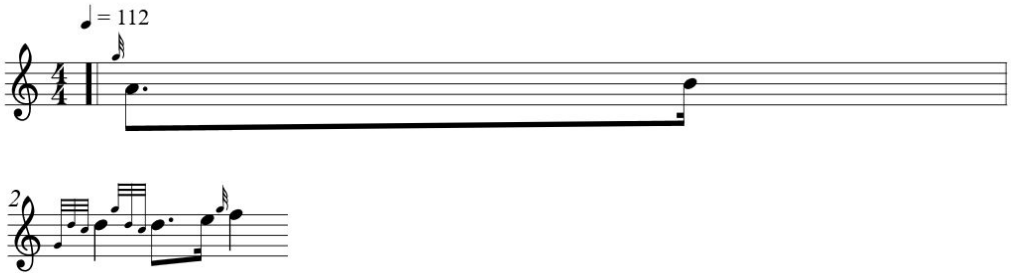

Transcription: Ian Rennie

Click the tune title to play

Loch Rannoch

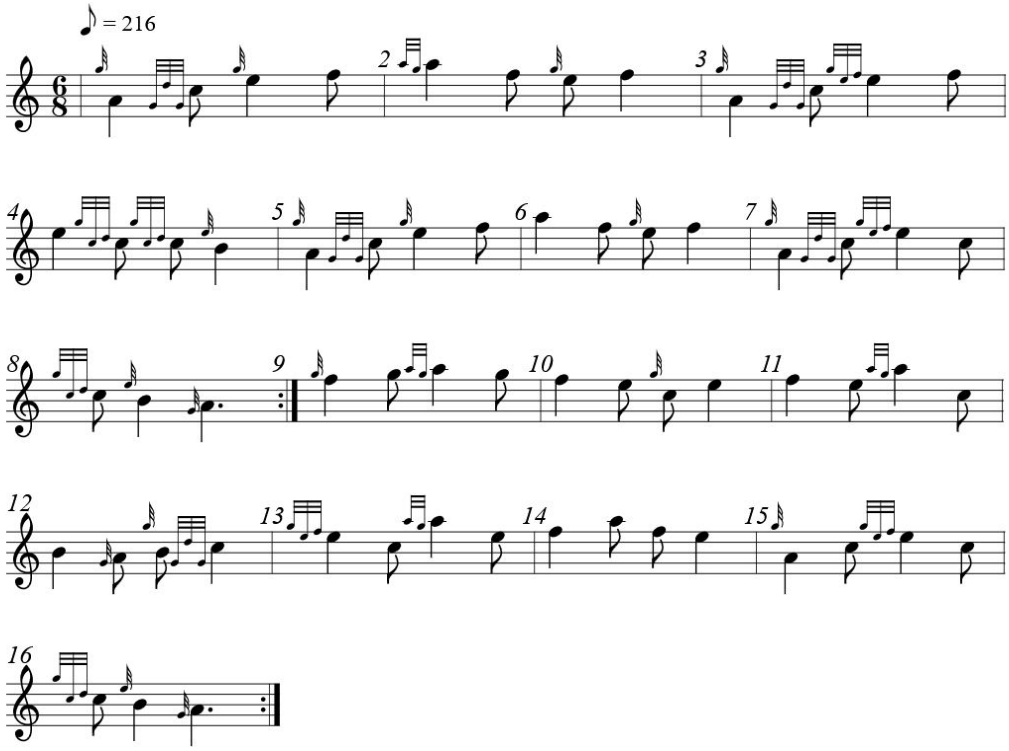

Click the tune title to play

Loch Ruan

March

George MacIntyre (Scottish)

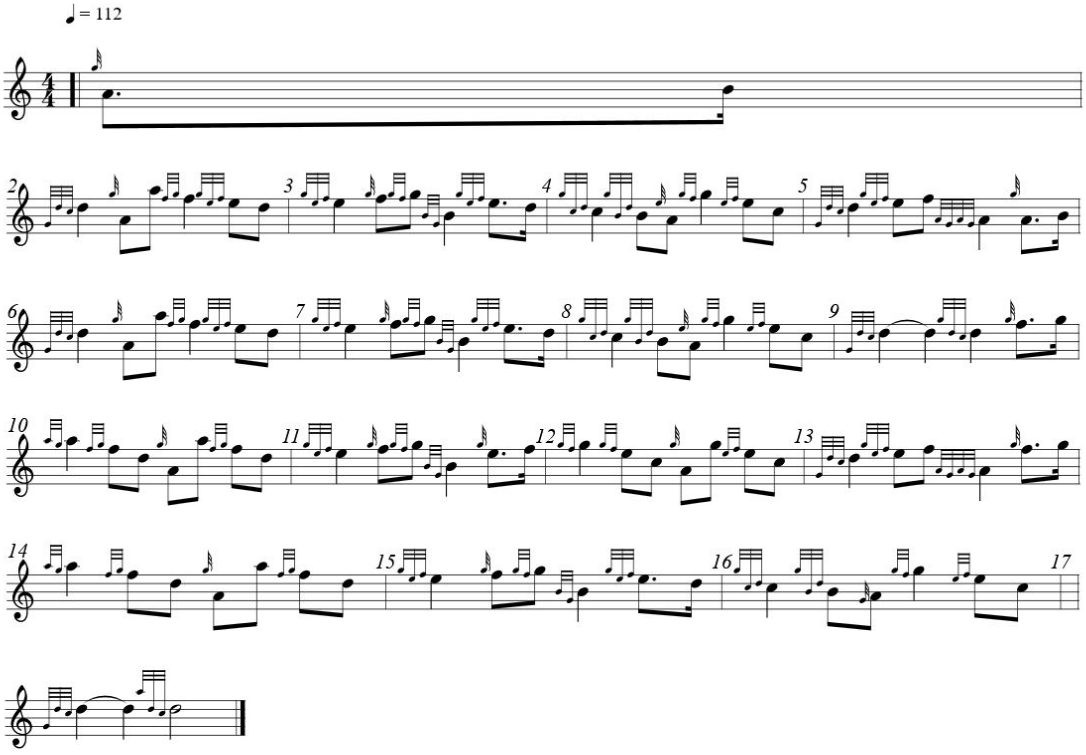

Transcription: Ian Rennie

Click the tune title to play

Lochanside

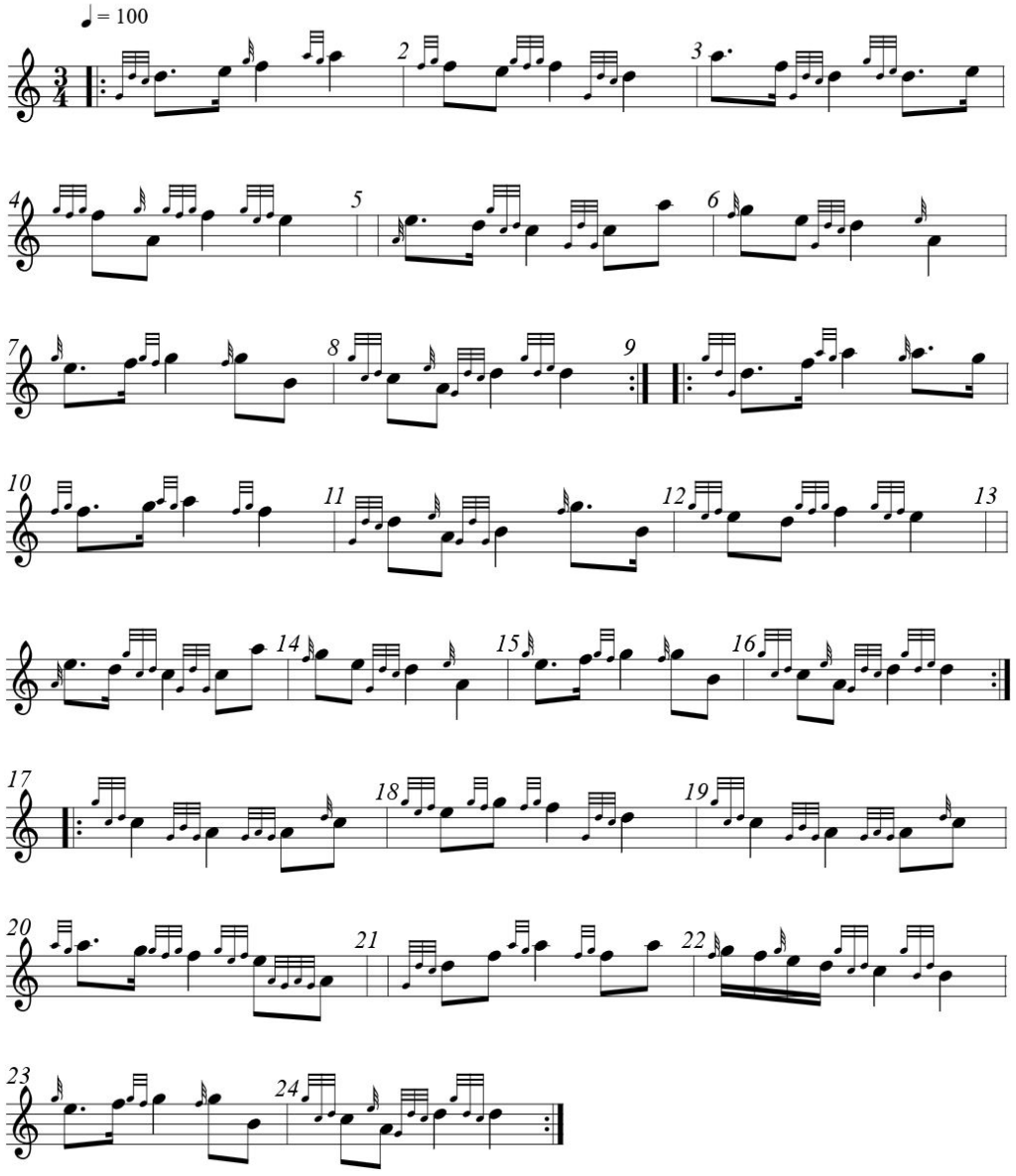

Click the tune title to play

Lord Lovat's Lament

March

Traditional 18th Century (March)

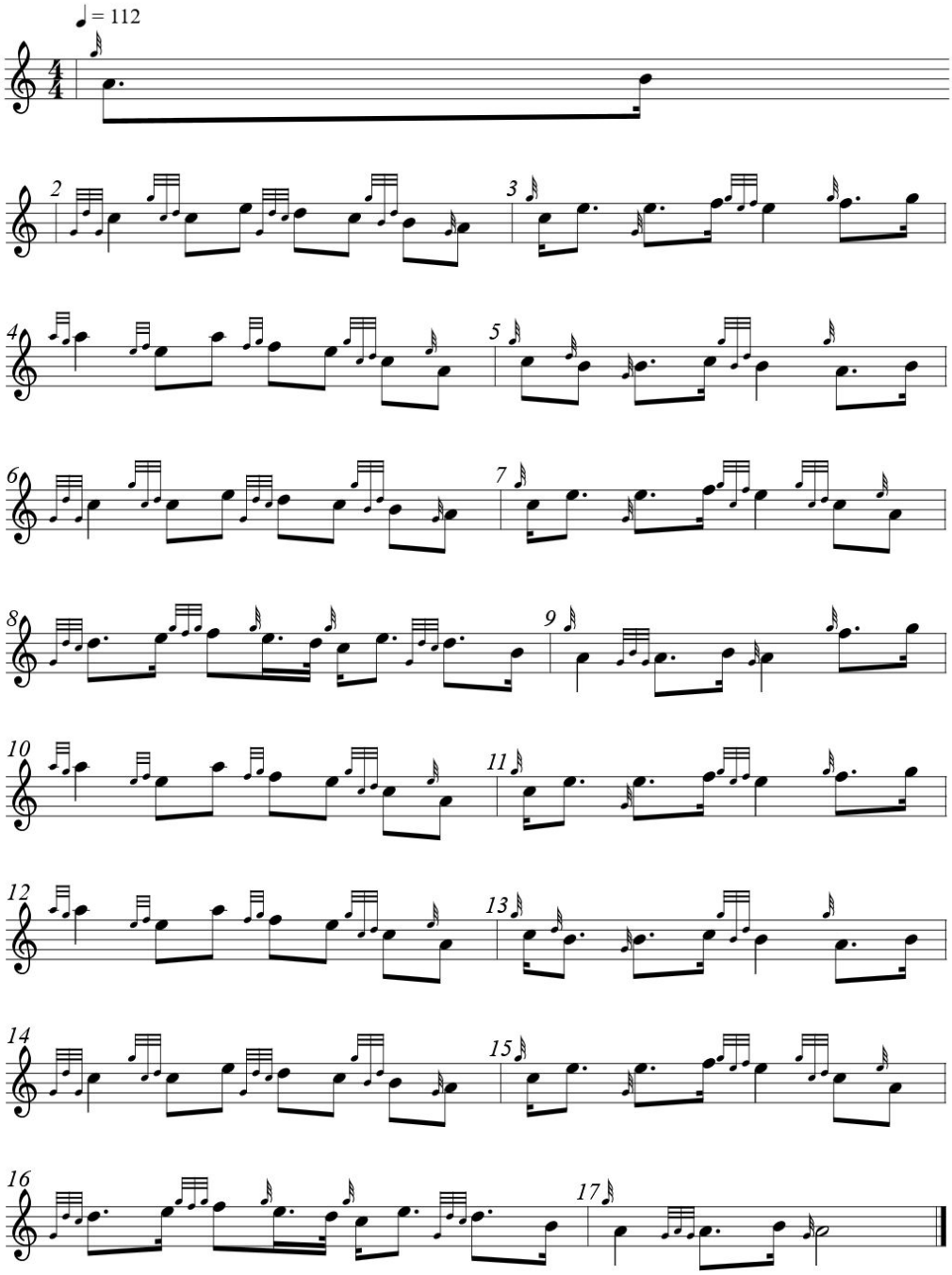

Click the tune title to play

Mairi's Wedding

March

John Roderick Bannerman (Scottish)

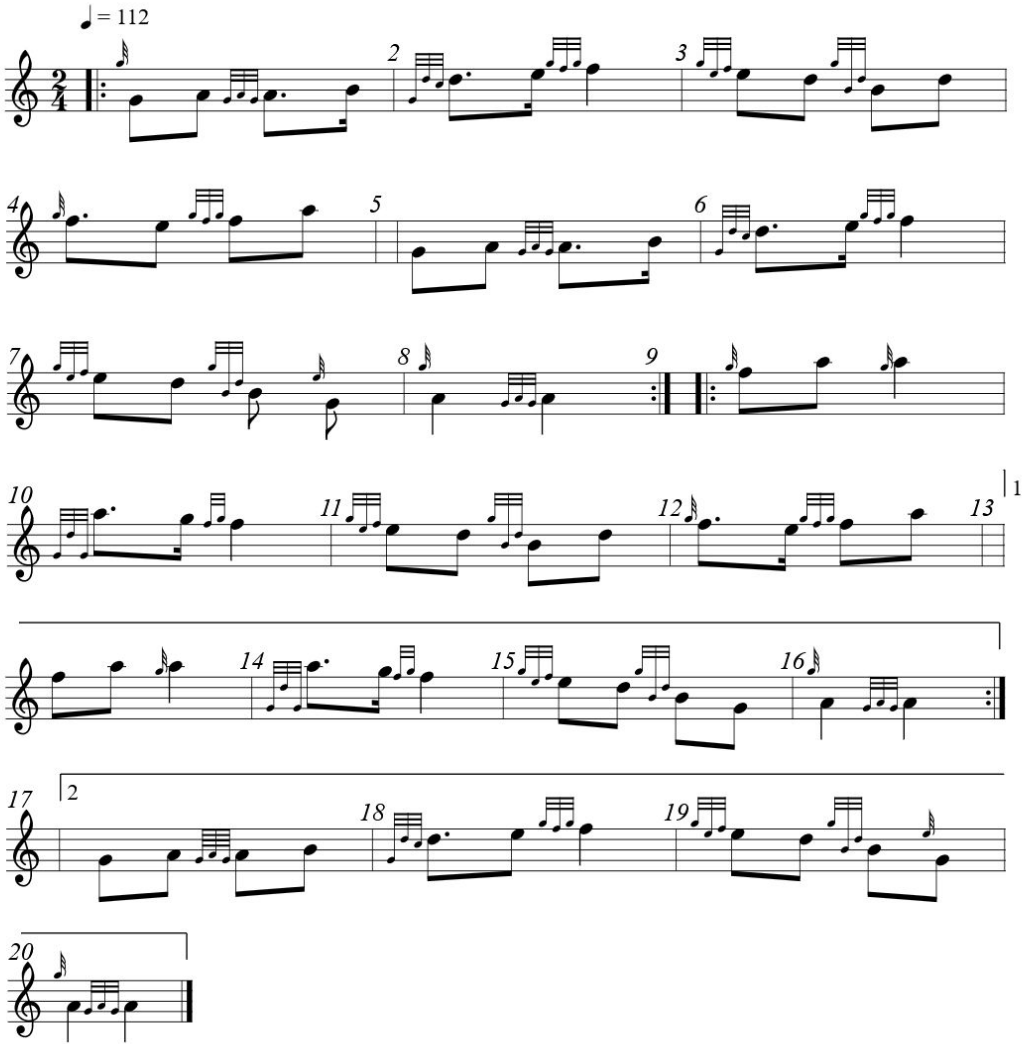

Click the tune title to play

Maple Leaf Forever

March

Alexander Muir (March)

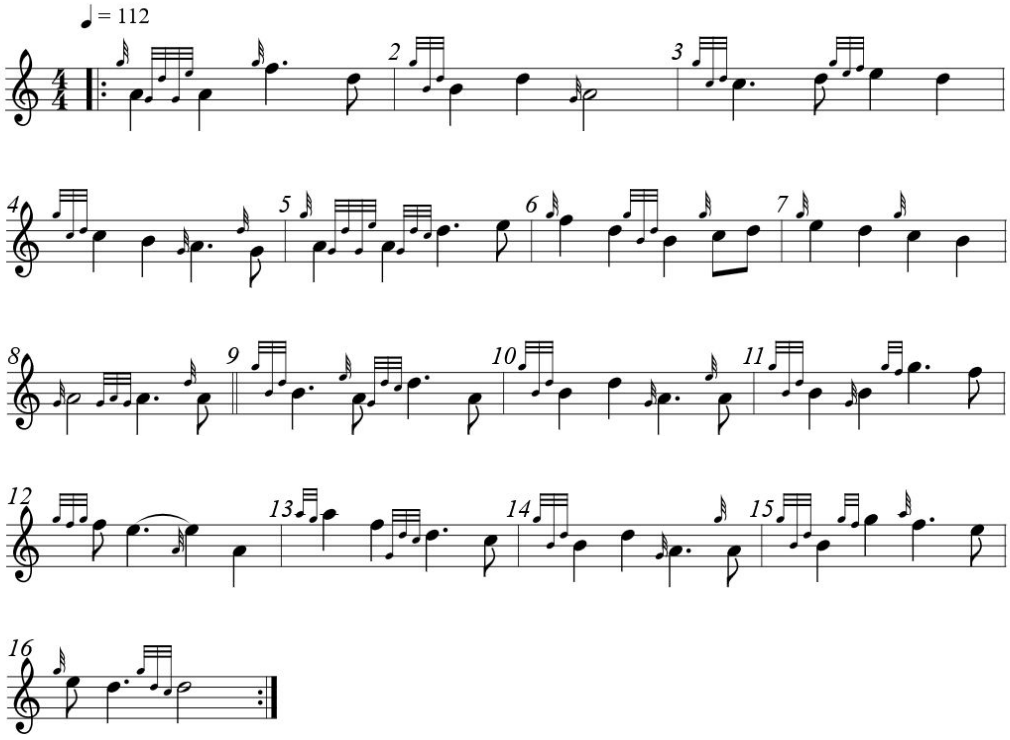

Click the tune title to play

March of the Champions Supreme

March

Traditional (March)

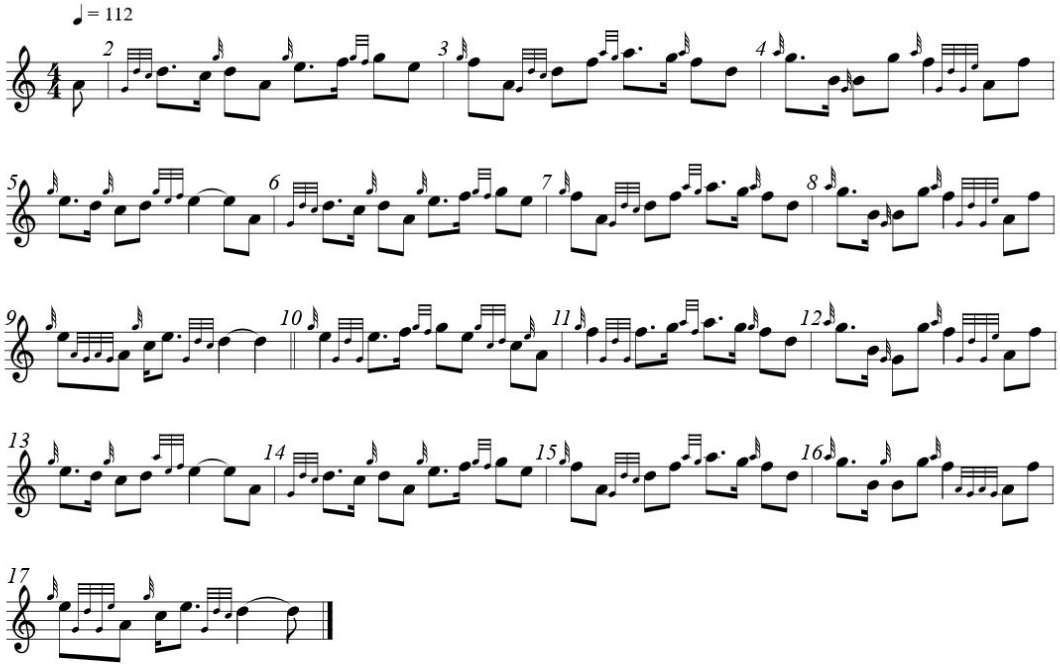

Click the tune title to play

Massacre of Glencoe

Slow Air

Jim McLean (March if quick; Waltz if slow)

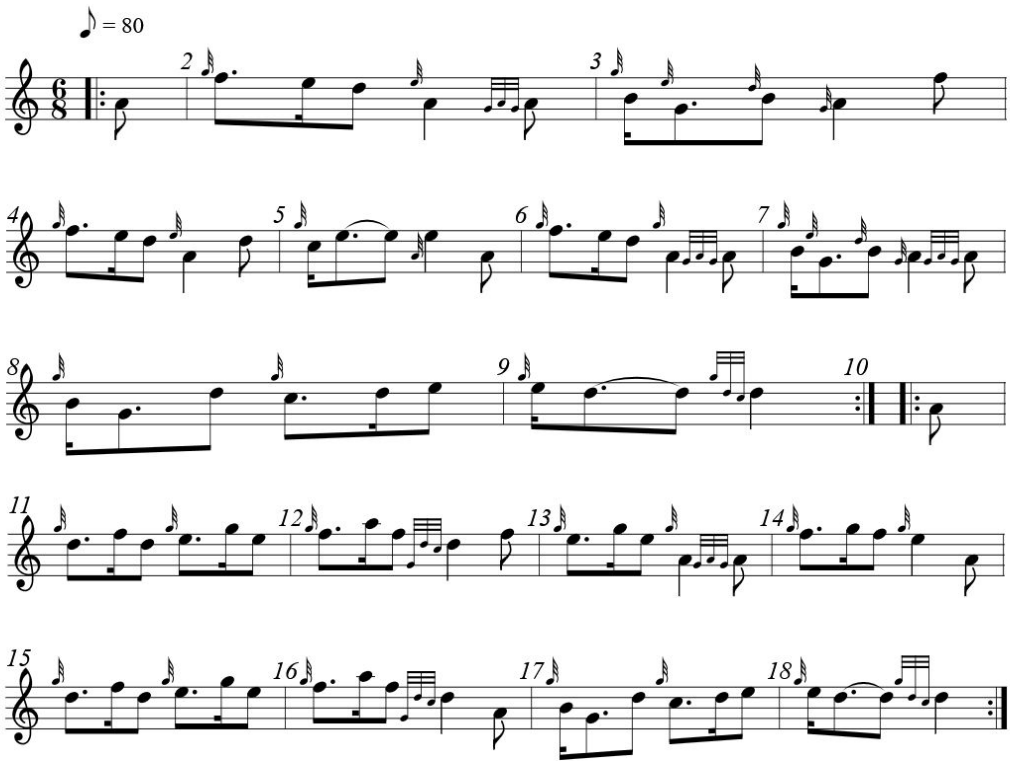

Click the tune title to play

Mingulay Boat Song

Slow Aire

Sir Hugh S. Robertson

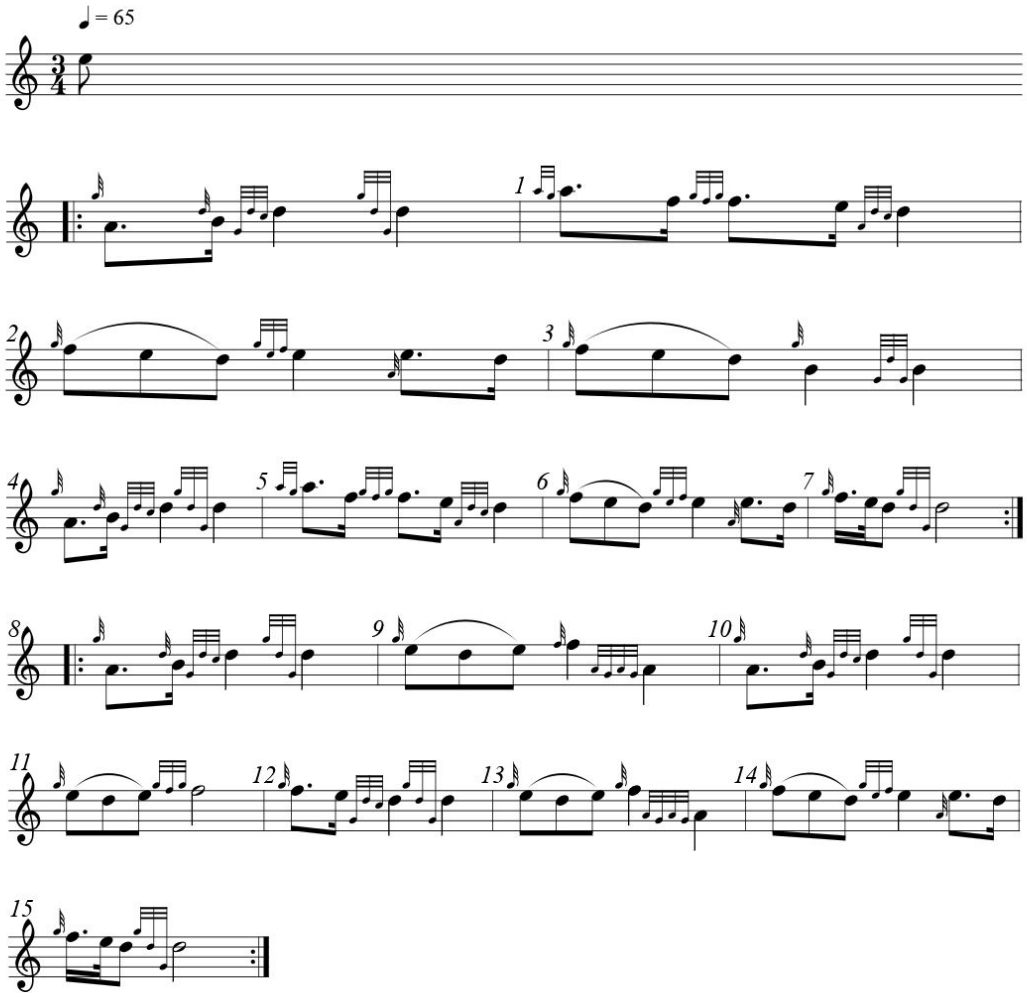

Click the tune title to play

Minstrel Boy

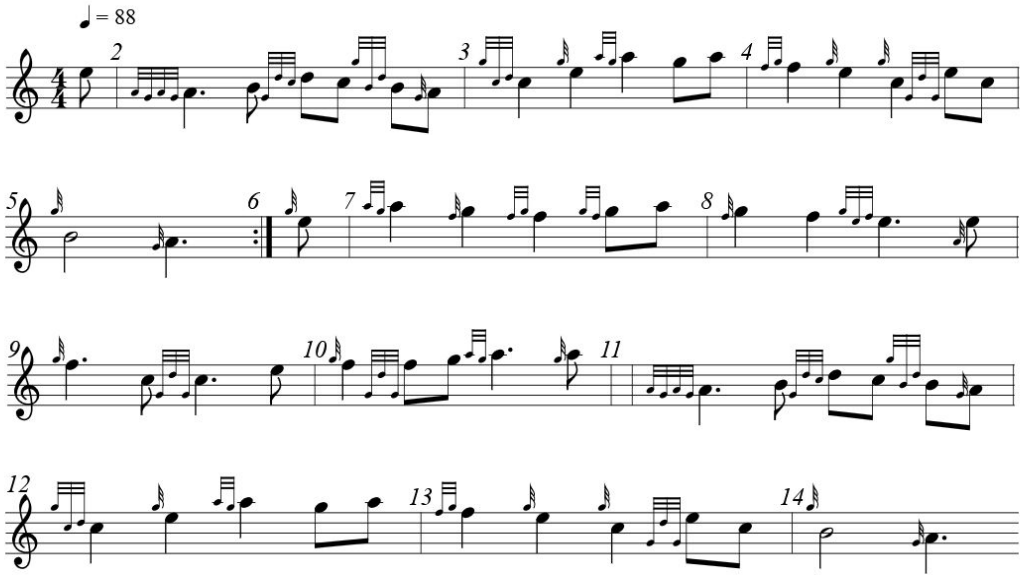

Click the tune title to play

Mull of Kintyre

Paul McCartney

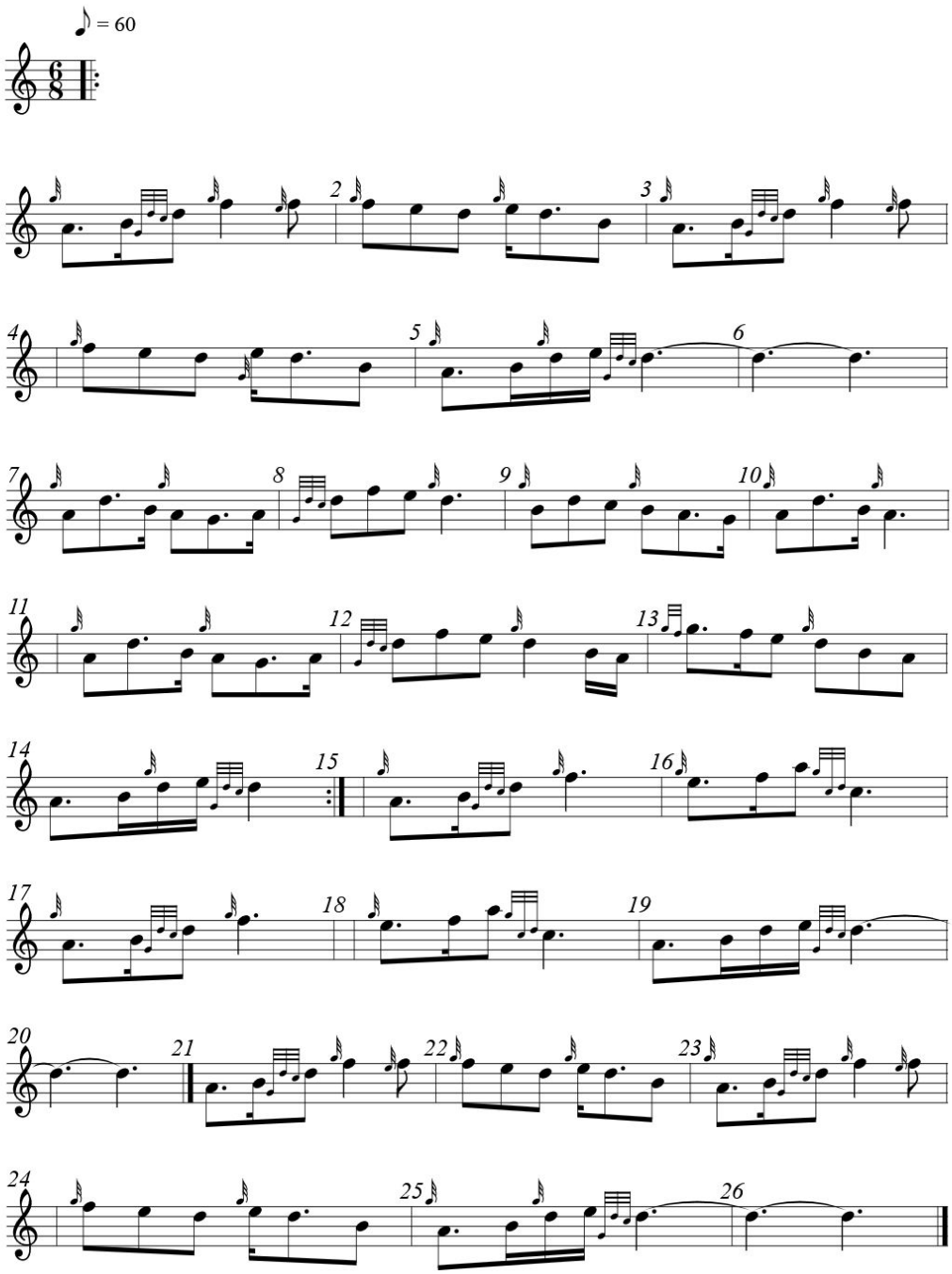

Click the tune title to play

O Danny Boy

Londonderry Air Traditional

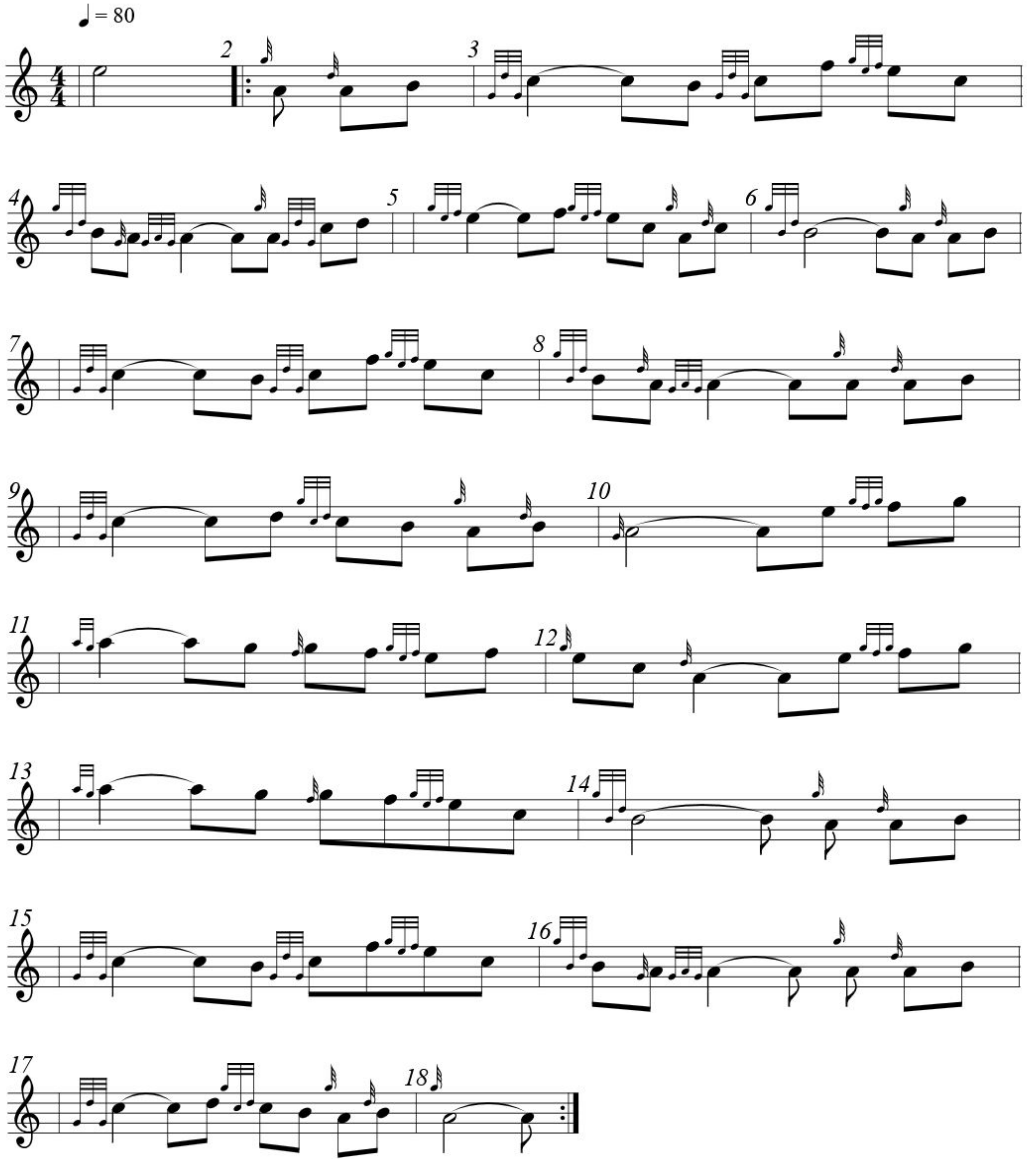

Click the tune title to play

O'Sullivan's March

March

Northwest Territorial Pipe Band 2026-04-20

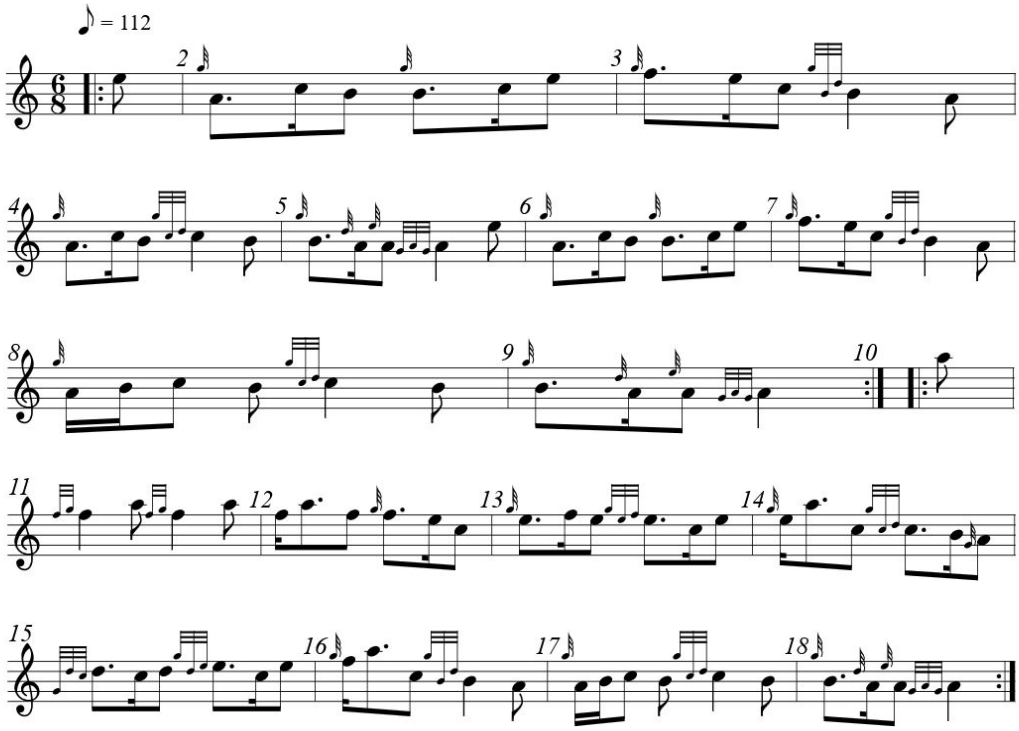

Click the tune title to play

PM Ross's Farewell to 2ScotsG

March

Northwest Territorial Pipe Band 2026-04-20

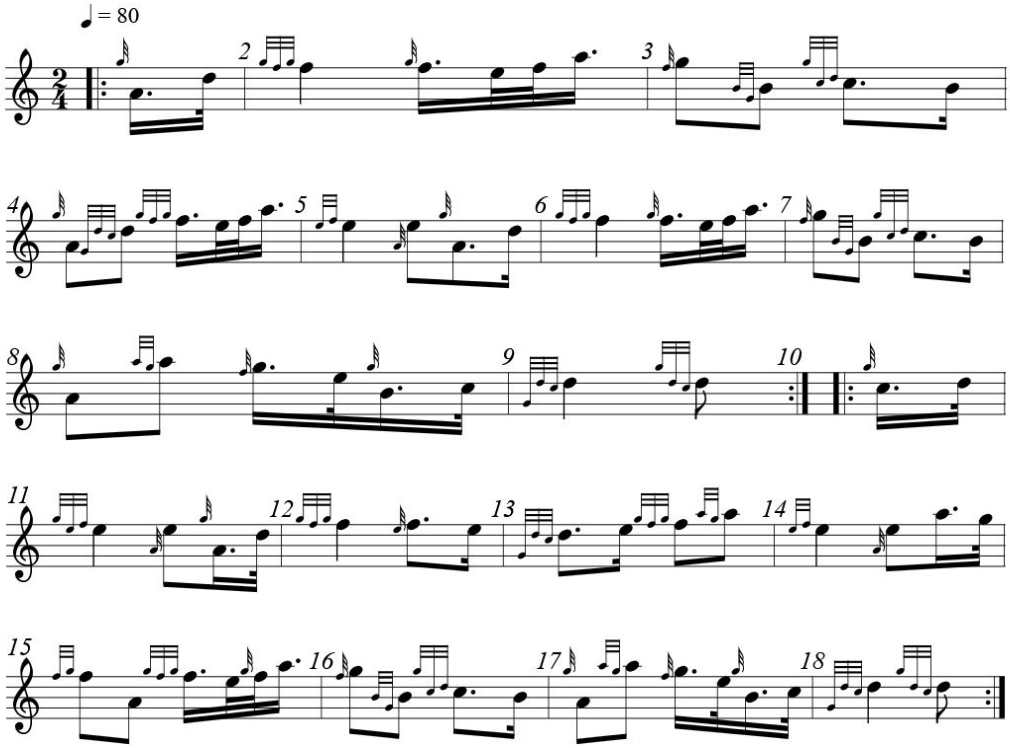

Source: 2/4

Click the tune title to play

Road to the Isles

Slow March

NWTPipe Band 2026-04-20

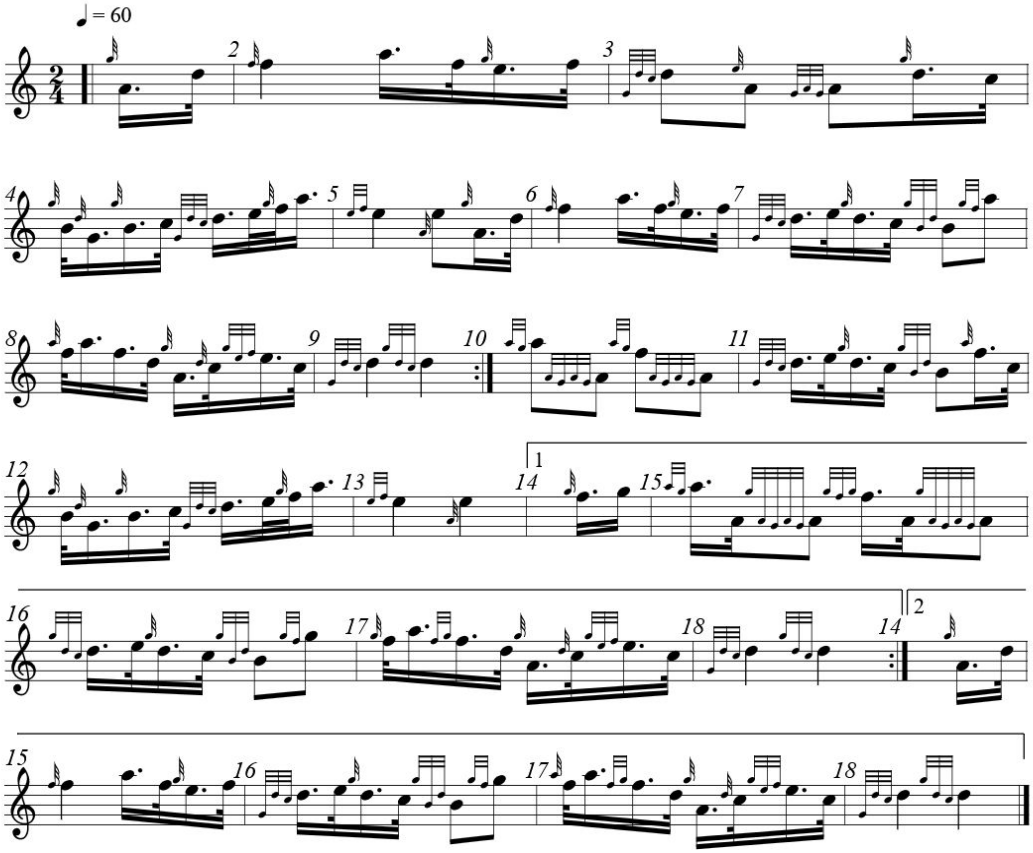

Click the tune title to play

Rowan Tree

March

Traditional (March)

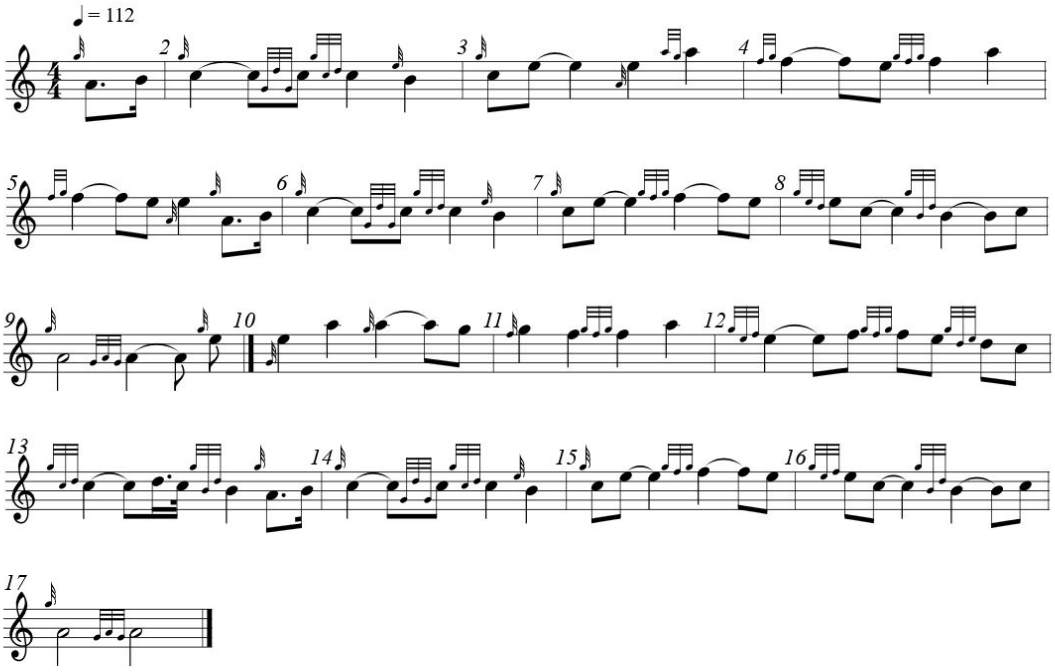

Click the tune title to play

Sally Wilson

March

Davey Laws, CSR (March) (Canadian)

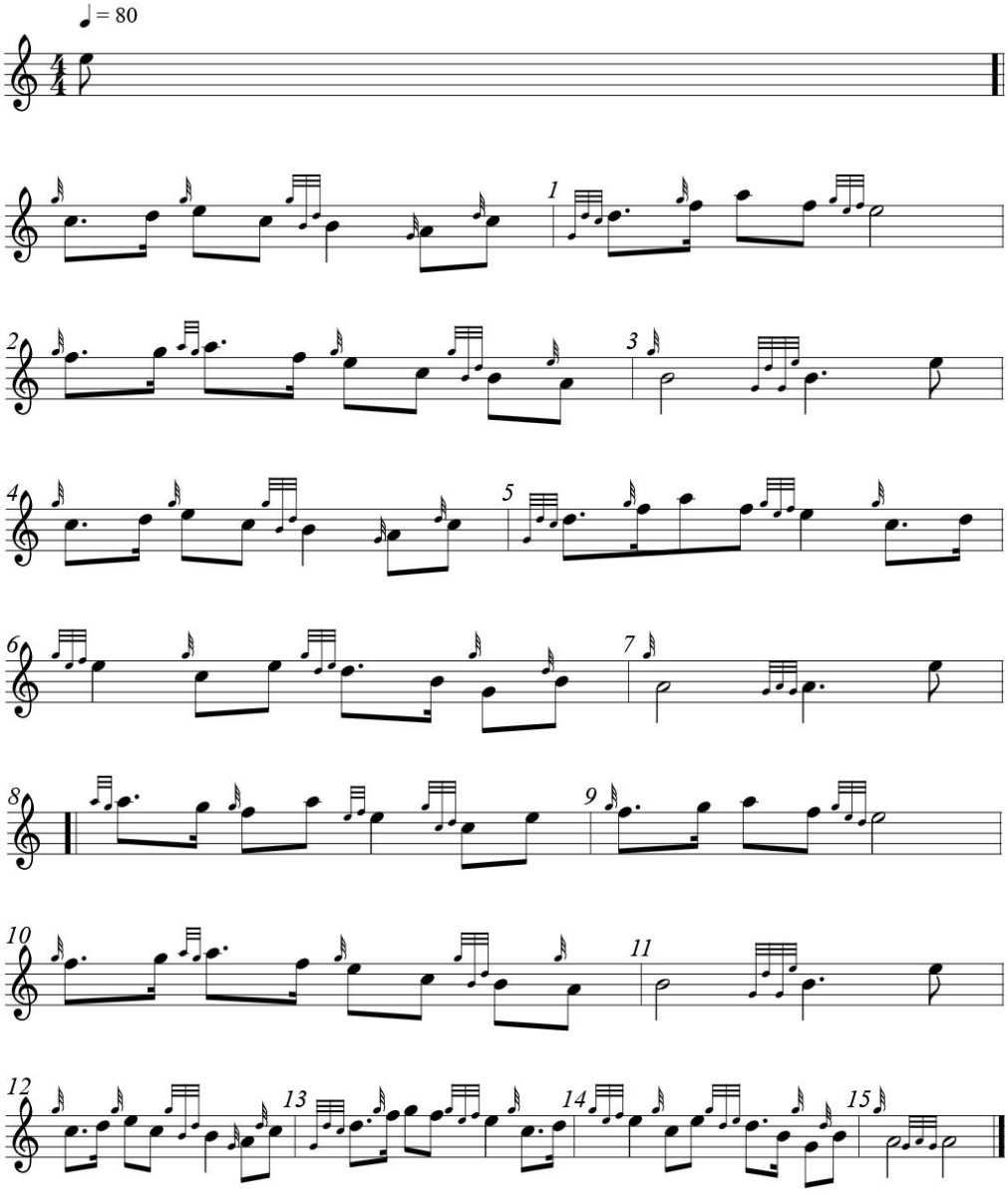

Notes: Reviewed by LC and IR 2025-11-19

Click the tune title to play

Scotland the Brave

March

NWTPipe Band 2026-04-20

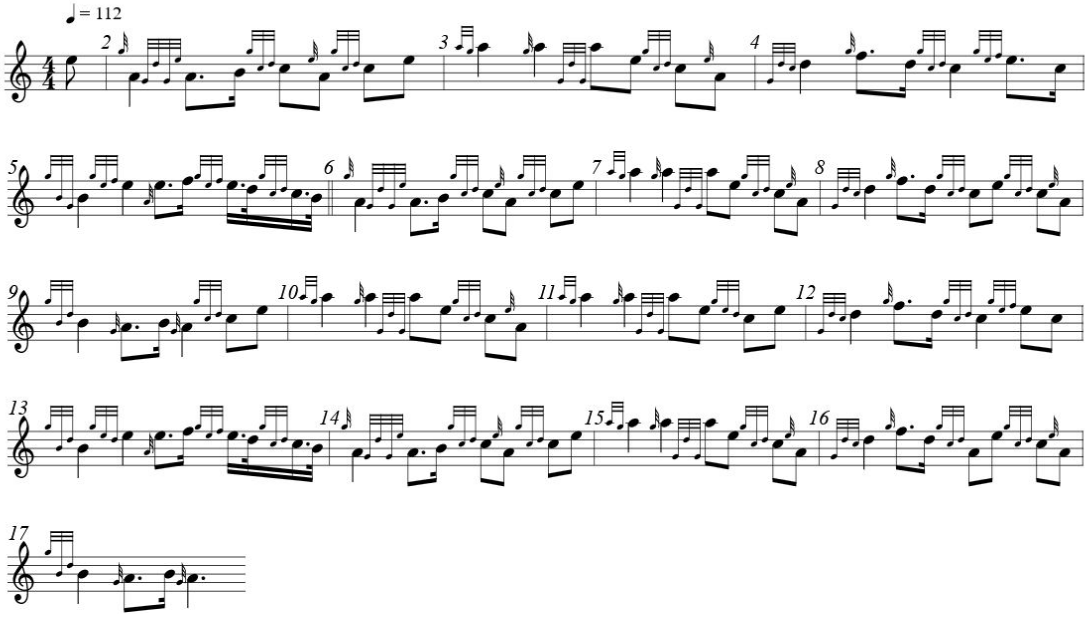

Click the tune title to play

Skye Boat Song

Traditional (Slow March)

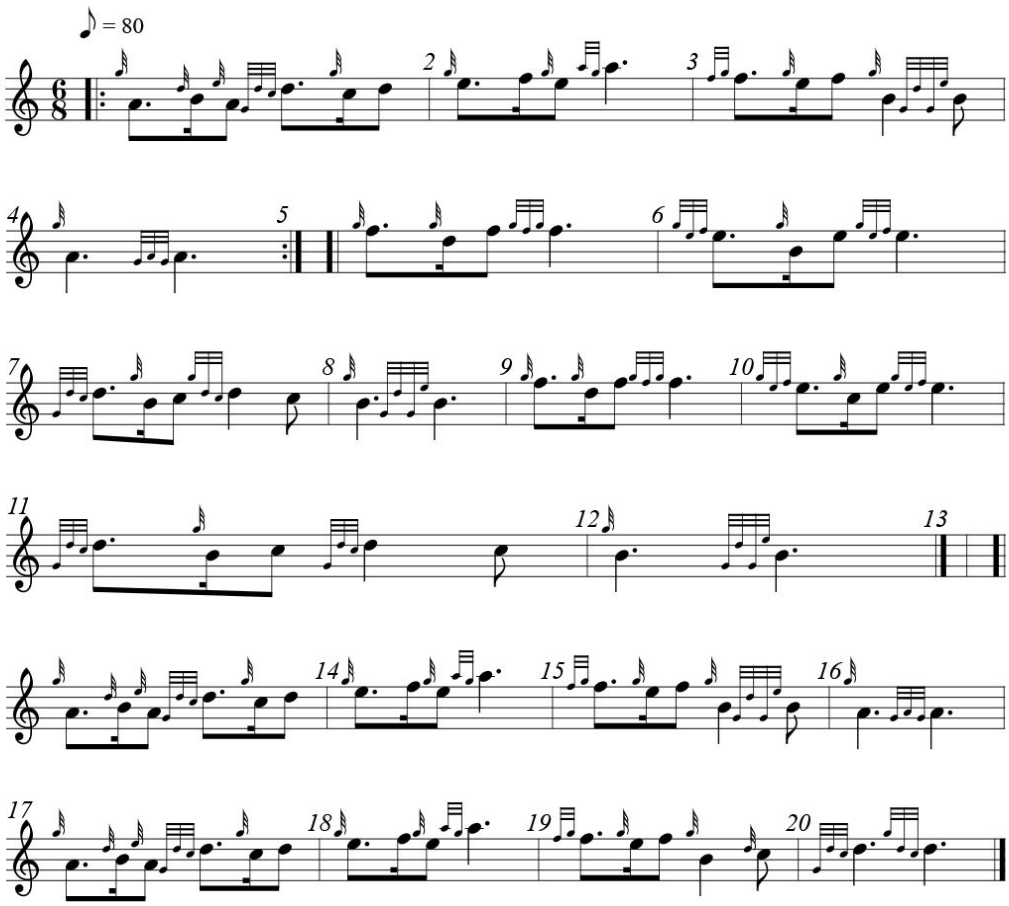

Sleep Dearie Sleep

As played at Queen Elizabeth II Funeral

Lament

Traditional Lament

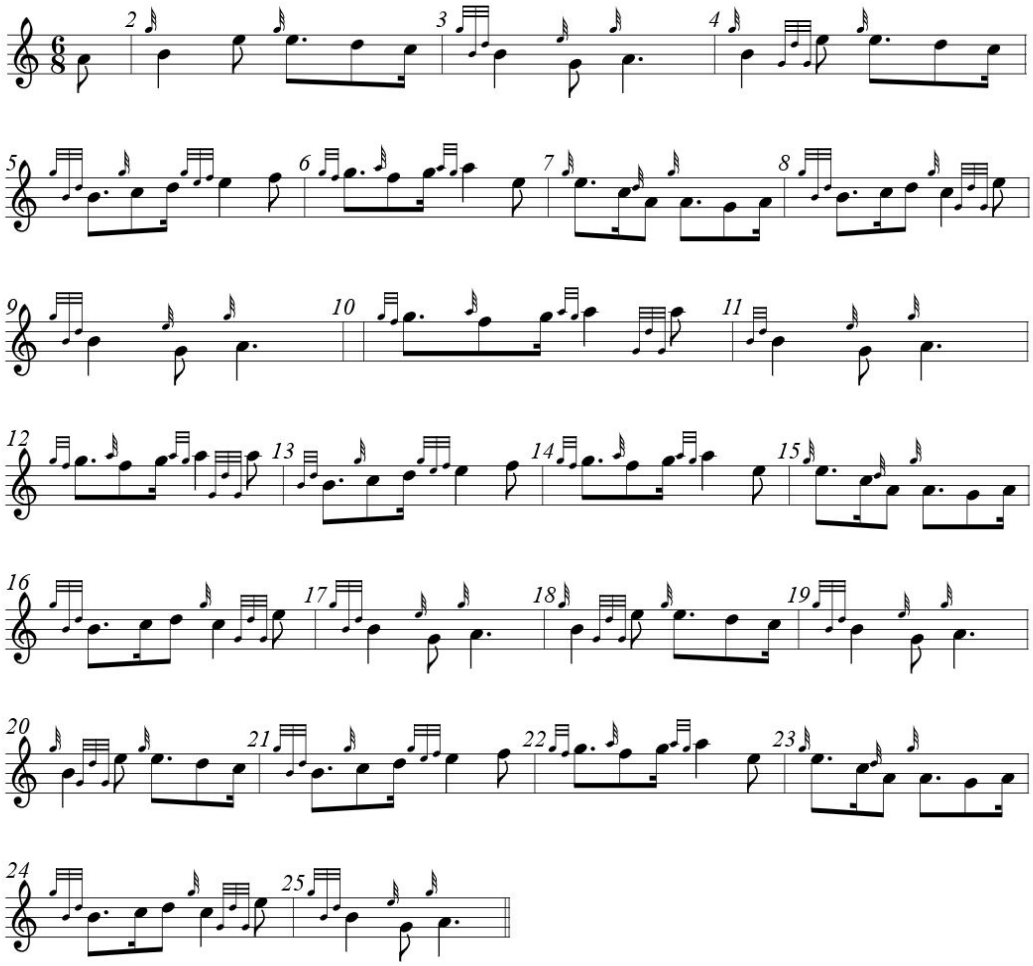

Transcription: Scored by Dal McCrindle

Click the tune title to play

Steam Boat

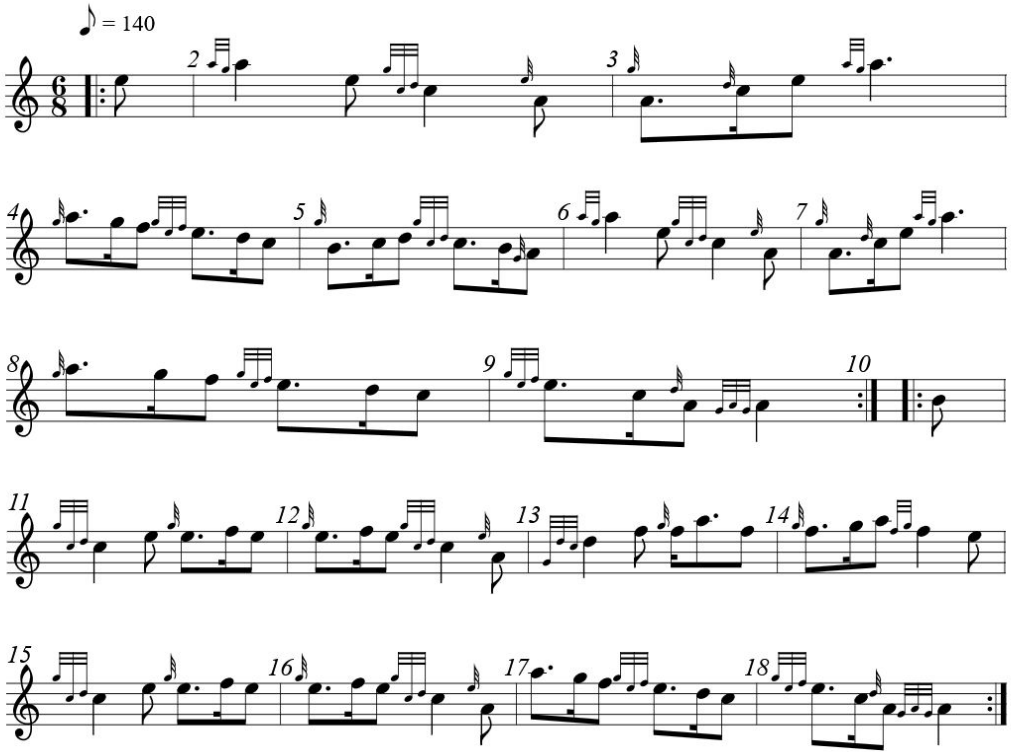

Click the tune title to play

We're No Awa Tae Bide Awa

March

Traditional (March)

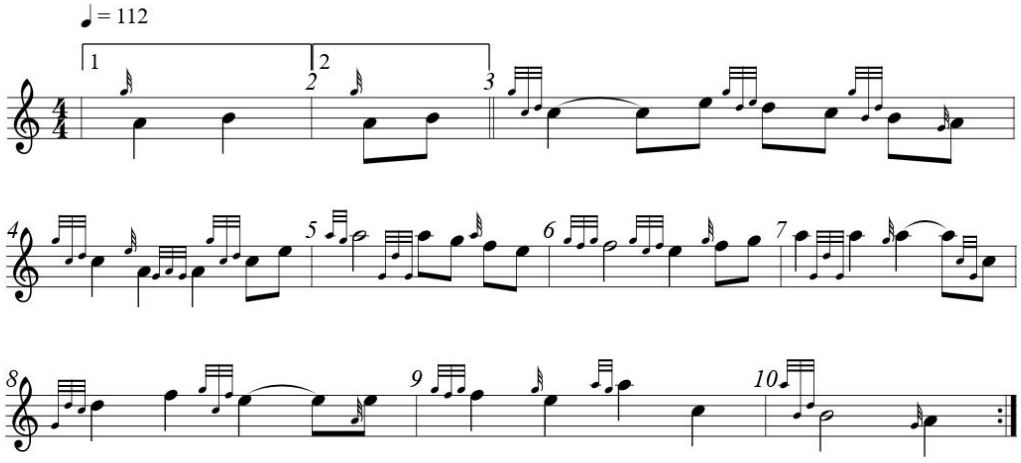

Book: Northwest Territorial Pipe Band Tunes Book 2025-2026
Transcription: Ian Rennie

When the Battle is Over

March

William Robb (March)

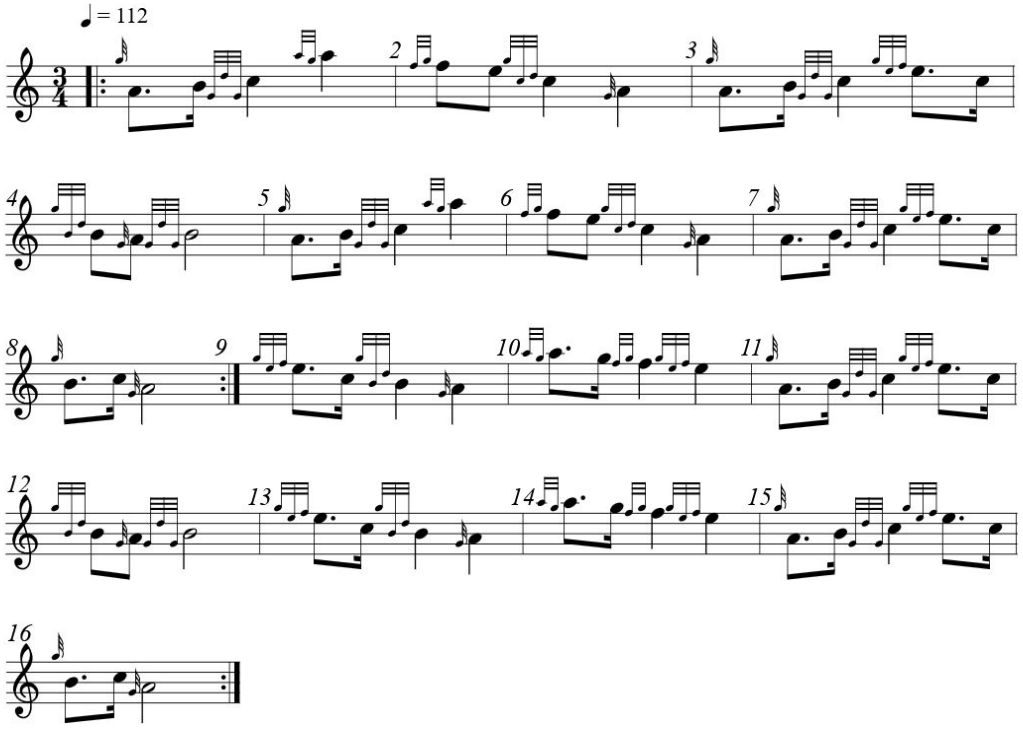

Book: Northwest Territorial Pipe Band Tunes Book 2025-2026
Transcription: Ian Rennie

Click the tune title to play

Will Ye no Come Back Again

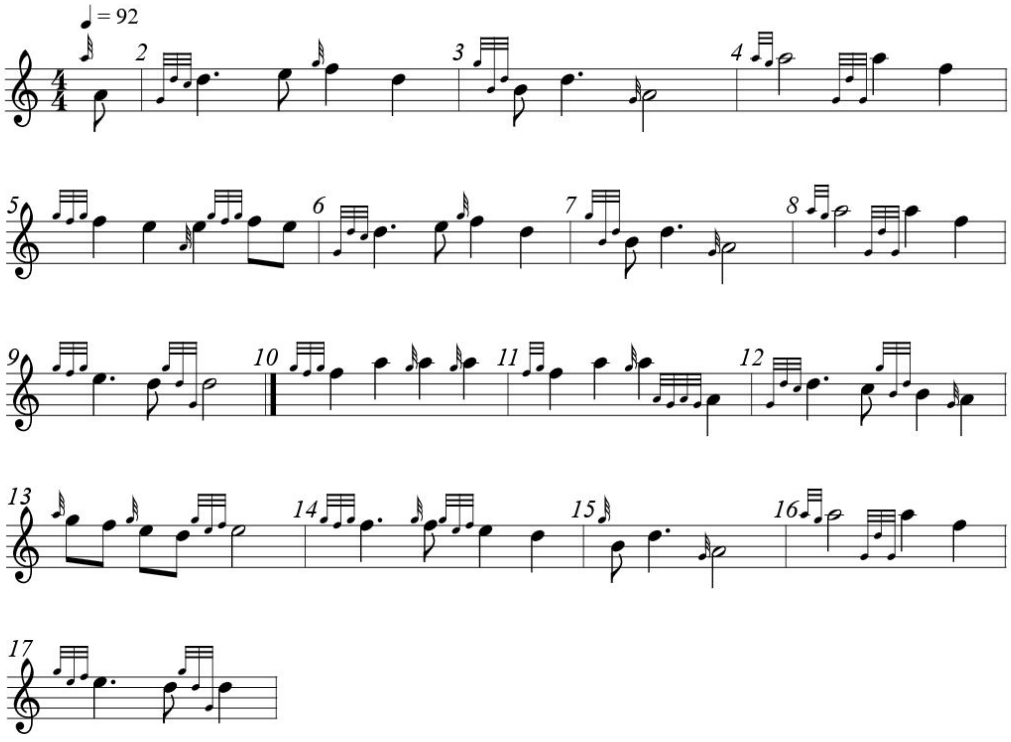

Click the tune title to play

Wings

Northwest Territorial Pipe Band 2026-04-20

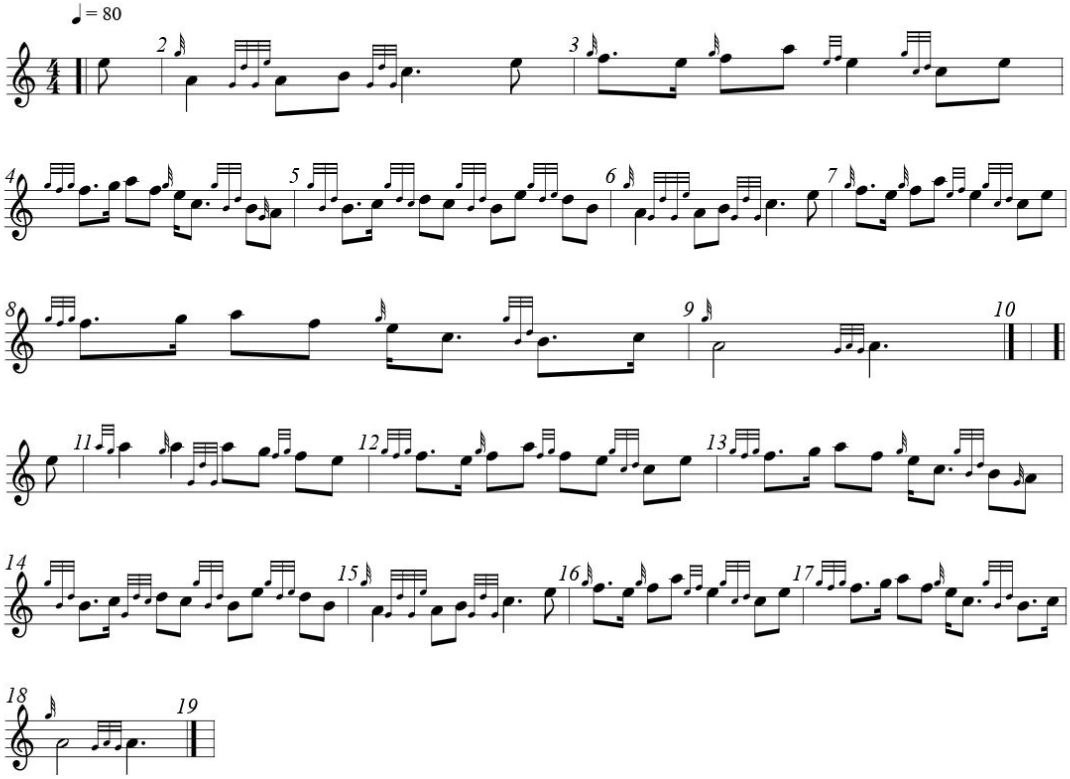

Click the tune title to play

Joe McGann's Fiddle

Northwest Territorial Pipe Band 2026-09-25

